

NEW SURVEY  
OF EXISTING PARCELS  
RICHLAND COUNTY  
TAX MAP OFFICE

MIB 3-24-06  
INITIAL DATE

SURVEY FOR SURVEY  
PT OF NW 1/4, SEC 03  
TWP 22, RNG 17  
MONROE TWP, RICHLAND CO.,  
STATE OF OHIO

*Robert M. Little*  
Robert M. Little  
Reg. Surveyor # OH 5524  
Mar. 17, 2006

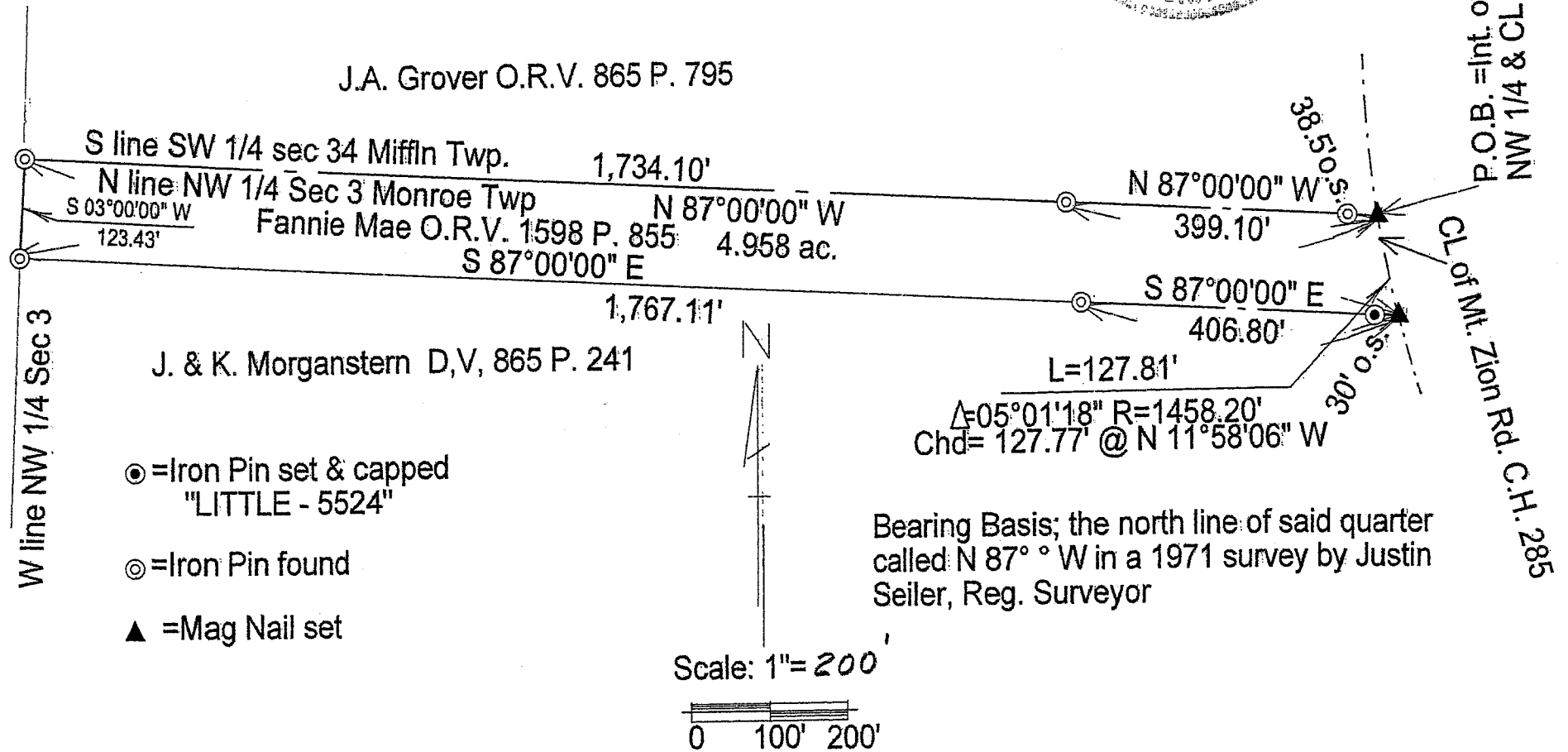
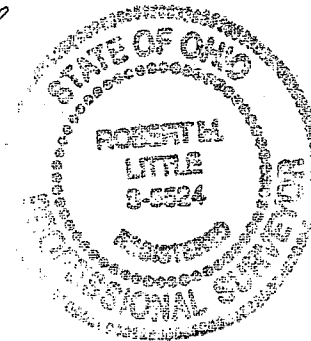

W-186

Robert M. Little

Surveyor and Engineer

67 Redwood Rd., Mansfield, OH 44907  
Phone and Fax 419-756-5056

SURVEY FOR LANDMARK SURVEY  
PART OF NW ¼ OF SEC. 3  
TWP 22 RNG 17  
MONROE TOWNSHIP  
COUNTY OF RICHLAND  
STATE OF OHIO

Being part of the northwest quarter of Section 3, Township 22, Range 17 in the Township of Monroe, County of Richland, State of Ohio, and being more fully described as follows:

Beginning at a Mag nail, set, marking the intersection of the centerline of the north line of said northwest quarter and the centerline of Mt. Zion Rd., C.H. 285;

Thence North 87°00'00" West, a distance of 1,734.10 feet to an iron pin, found, marking the northwest corner of said northwest quarter, after passing at 38.5 feet an iron pin, found;

Thence South 03°00'00" West, a distance of 123.43 feet to an iron pin, found, in the west line of said quarter;

Thence South 87°00'00" East, a distance of 1,767.11 feet to a Mag nail, set, in the centerline of said road, also being the point of curvature of a non-tangent curve, passing an iron pin,, set and capped, 30.00 feet westerly of said Mag Nail, at said bearing;

Thence northerly with the curve, concave to the east, having a radius of 1458.20', a central angle of 05°01'18", and a chord of 127.77' bearing North 11°58'06" West, said curve being in the centerline of said road, a distance of 127.81' to the point of beginning;

Said described tract containing 4.958 Acres, more or less, but subject to an easement for Mt. Zion Rd., C.H. 285, and for all other highways and easements of record.

NEW SURVEY  
OF EXISTING PARCEL  
RICHLAND COUNTY  
TAX MAP OFFICE

MLB 5-24-06  
INITIAL DATE

Bearing Basis: The north line of said quarter called North 87° West in a 1971 survey by Justin Seiler, Reg. Surveyor.

The Grantor further conveys to the Grantee an easement for ingress and egress over and on a 50 foot strip of land lying adjacent to the south line of the above described land, running from the centerline of Mt. Zion Road westerly a distance of 400 feet, said easement to be held jointly by the Grantor and the owner of lands adjacent to the south line of said easement.



Robert M. Little

Reg. Surveyor #OH 5524

March 17, 2006

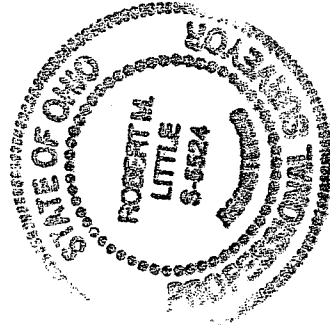

W-186