

# PLAT OF SURVEY FOR JOHN GOODHART

SECTION 1 LOT # ~  
 TOWNSHIP 20 CITY / VILLAGE ~  
 RANGE 12 WASHINGTON TOWNSHIP  
 QUARTER NW RICHLAND COUNTY, OHIO

**LEGEND:**

- ▲ - P.K. NAIL FOUND
- △ - P.K. NAIL SET "MAG."
- - RAILROAD SPIKE FOUND
- - RAILROAD SPIKE SET
- - FENCE POST FOUND
- - IRON PIN FOUND
- - IRON PIN SET - CAPPED
- - BLUNK 6320 "

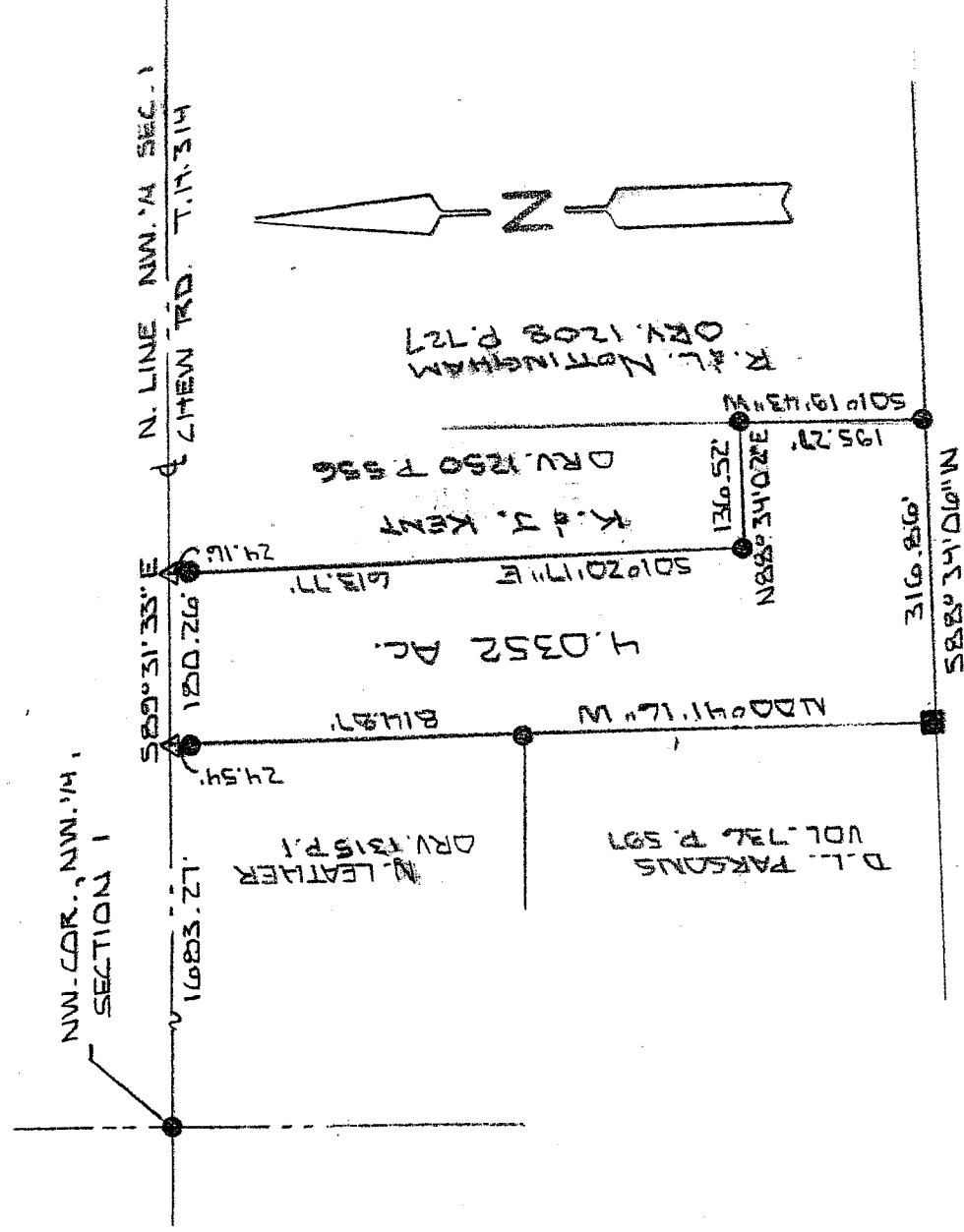

J.A.P. CORRELL JR.  
 VOL. 848 P. 68

NEW SURVEY  
 OF EXISTING PARCEL  
 RICHLAND COUNTY  
 TAX MAP OFFICE

INITIAL: LC DATE: 3/17/06

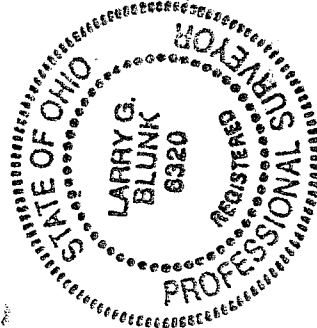

BASIS OF BEARINGS: BEARINGS ARE TO AN ASSUMED AZIMUTH AN  
 ARE USED TO DENOTE ANGLES ONLY.  
 I HEREBY CERTIFY THAT THE ABOVE PLAT AND THE  
 FIELD SURVEY IT REPRESENTS ARE TRUE TO THE  
 BEST OF MY KNOWLEDGE

*Larry G. Blunk*  
 LARRY G. BLUNK  
 PROFESSIONAL SURVEYOR # 6320

MAR. 17, 2006  
 DATE

W-185

**DESCRIPTION  
FOR  
JOHN GOODHART**

Located in the Township of Washington, County of Richland, State of Ohio and being a part of the Northwest Quarter of Section 1, Township 20, Range 18 and more particularly described as follows:

Beginning at an iron pin found in the Northwest Corner of the Northwest Quarter of Section 1.

Thence S 89 degrees 31' 33" E along the north line of the Northwest Quarter of Section 1 a distance of 1683.27 feet to a mag nail set and the True Place of Beginning.

Thence continuing S 89 degrees 31' 33" E along the north line of the Northwest Quarter of Section 1, said line also being the centerline of Chew Rd. T.H. 314, a distance of 180.26 feet to a mag nail set.

Thence S 01 degrees 20' 17" E passing thru an iron pin found at 24.16 feet a total distance of 613.77 feet to an iron pin found.

Thence N 88 degrees 34' 02" E a distance of 136.52 feet to an iron pin found.

Thence S 01 degrees 19' 43" W a distance of 195.27 feet to an iron pin found.

Thence S 88 degrees 34' 06" W a distance of 316.86 feet to a fence post found.

Thence N 00 degrees 41' 16" W passing thru an iron pin found at 790.33 feet a total distance of 814.87 feet to the True Place of Beginning and containing 4.0352 acres more or less but subject to all legal highways also all easements of record,

Basis of Bearings: Bearings are to an assumed azimuth and are used to denote angles only.

*Larry G. Blunk*  
Larry G. Blunk, P.S. 6320  
March 17, 2006

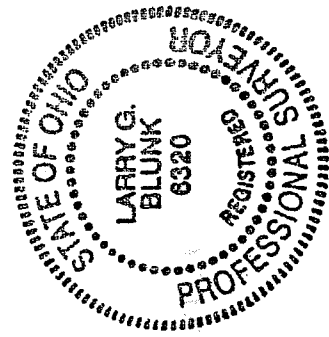

NEW SURVEY  
OF EXISTING PARCEL  
RICHLAND COUNTY  
TAX MAP OFFICE  
JF 3-23-06  
INITIAL DATE