

W-181

PLAT OF PROPERTY SURVEY FOR

DORA M. GEARHART

BEING LOT NUMBER 18243 AND 18244 CITY OF MANSFIELD
FORMERLY KNOWN AS LOT NUMBER 468 AND 469 COUNTRY CLUB NO. 3
PLAT VOLUME 16, PAGE 18

CITY OF MANSFIELD, RICHLAND COUNTY, OHIO

NEW SURVEY
OF EXISTING PARCEL
RICHLAND COUNTY
TAX MAP OFFICE

LUNTZ CORPORATION
D.V. 719, P. 59
MERGER TO
PSC METALS, INC.
O.R.V. 1390, P. 515

DATE 2-21-06
INITIAL PAW
DWG. ONLY

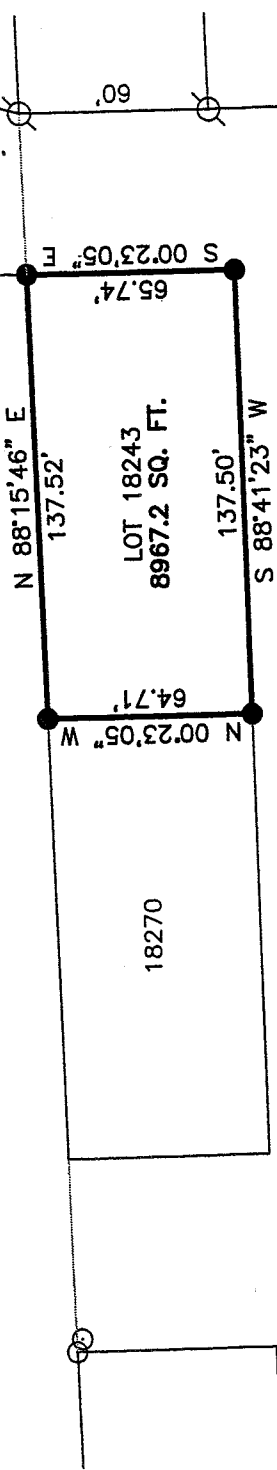

HAHN ROAD 60' R/W

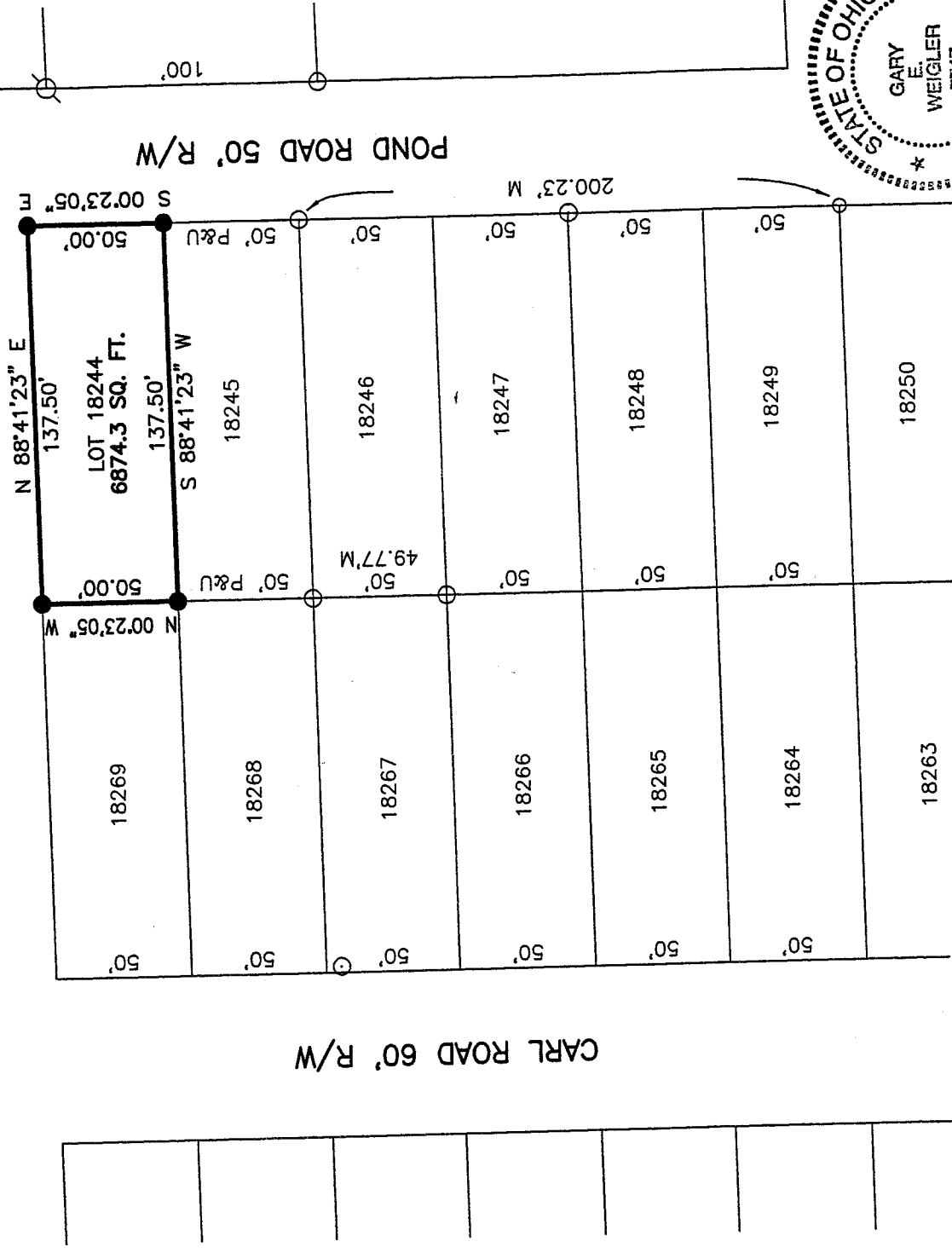

CARL ROAD 60' R/W

POND ROAD 50' R/W

BASIS OF BEARINGS
BEARINGS ARE BASED ON AN ASSUMED MERIDIAN
AND ARE USED TO EXPRESS ANGLES ONLY.

LEGEND

- 5/8" DIA. x 30" LONG REBAR SET WITH
- PLASTIC CAP STAMPED "WEIGLER 7747"
- ⊗ IRON PIN FOUND
- ⊙ IRON PIPE FOUND

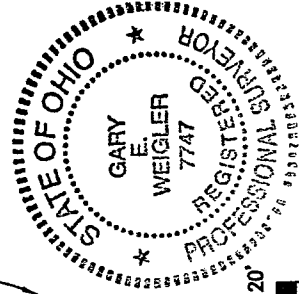

CERTIFICATION: I HEREBY CERTIFY THAT THE
FOREGOING SURVEY WAS PREPARED FROM ACTUAL
FIELD MEASUREMENTS IN ACCORDANCE WITH CHAPTER
4733-37, OHIO ADMINISTRATIVE CODE.

PREPARED BY
WEIGLER LAND SURVEYING, LTD.

GARY E. WEIGLER
OHIO REGISTERED SURVEYOR NO. 7747
DATE: FEBRUARY 20, 2006
FILE NO. 06001

11/1/01