

W-178

SOUTHEAST QUARTER  
SECTION 15 T-20 R-18  
WASHINGTON TOWNSHIP  
RICHLAND COUNTY, OHIO

BASIS OF BEARINGS:  
SURVEY INDEX "B" PG. 434

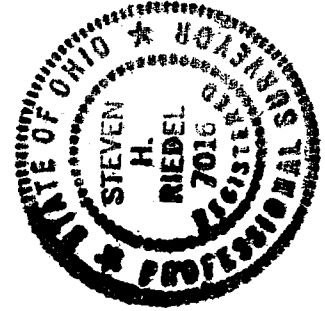
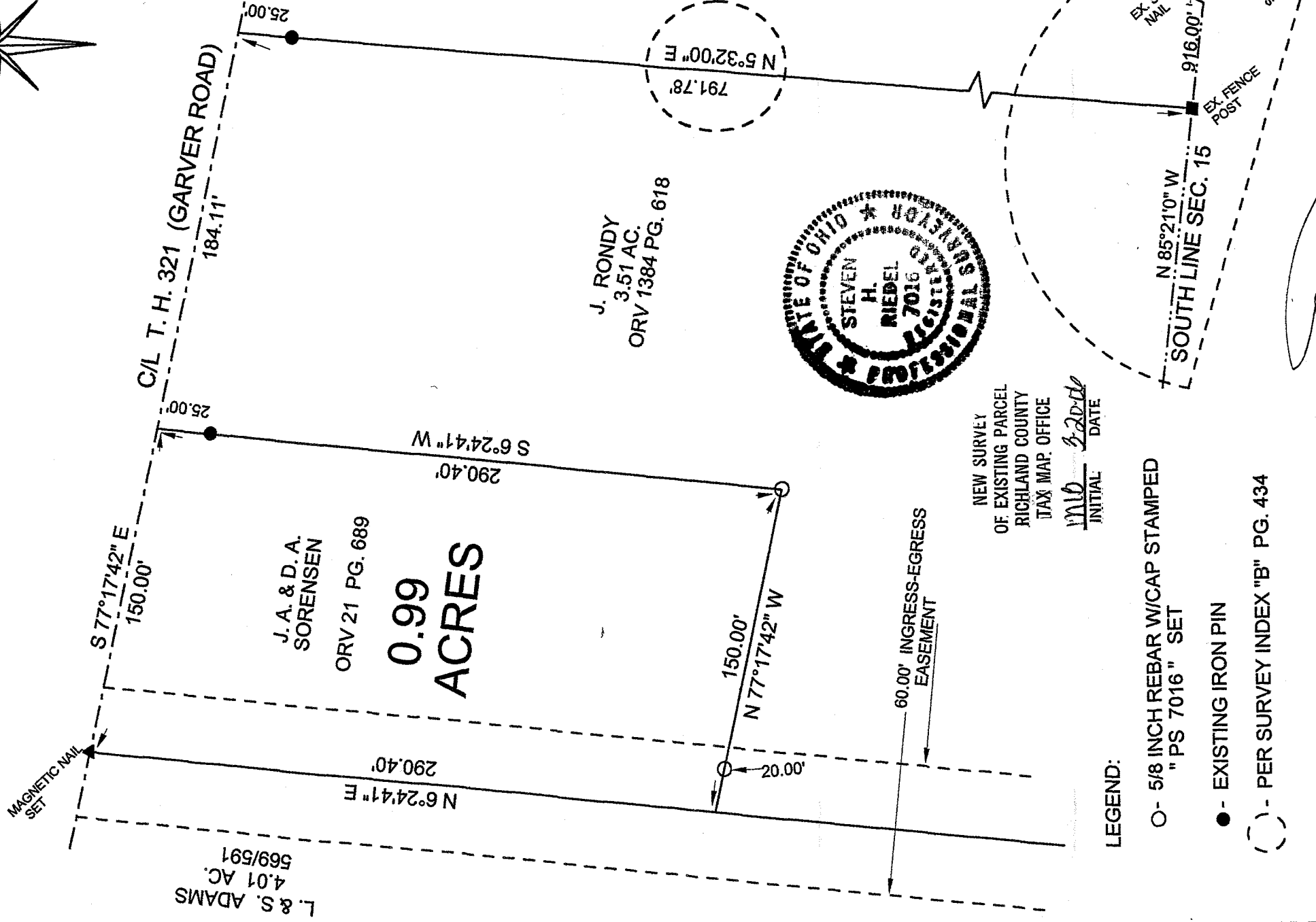
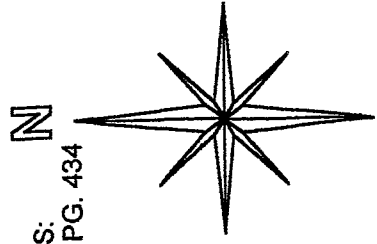

NEW SURVEY  
OF EXISTING PARCEL  
RICHLAND COUNTY  
TAX MAP OFFICE  
MHD INITIAL 2/22/06 DATE

LEGEND:

- - 5/8 INCH REBAR W/CAP STAMPED "PS 7016" SET
- - EXISTING IRON PIN
- (---) - PER SURVEY INDEX "B" PG. 434

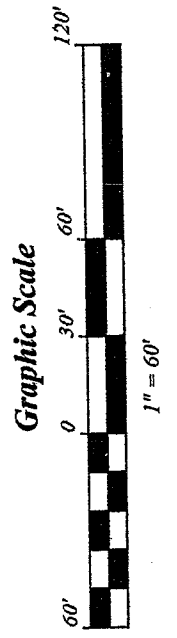

*[Signature]*  
STEVEN H. RIEDEL  
OHIO SURVEYOR 7016  
MARCH 09, 2006  
RWA15SEA

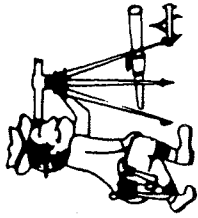

# Riedel Land Surveying Company

712 N. Henry St.  
Crestline, Ohio 44827

Phone (419) 683-1951

March 13, 2006

Sorensen Property (0.99 acres)  
rwa15sea

Situated in the Township of Washington, County of Richland, State of Ohio and being part of the Southeast quarter of Section 15, Township 20, Range 18 and being more fully described as follows:

Commencing at an existing survey nail at the Southeast corner of Section 15;

thence running North 85 deg. 21 min. 00 sec. West along the South line of Section 15 for 916.00 feet to an existing fence post;

thence turning and running North 05 deg. 32 min. 00 sec. East (passing an existing iron pin at 766.78 feet) for a total distance of 791.78 feet to the centerline of Township Highway 321 (Garver Road);

thence turning and running North 77 deg. 17 min. 42 sec. West along said centerline for 184.11 feet to the place of beginning;

thence turning and running South 06 deg. 24 min. 41 sec. West (passing an existing iron pin at 25.00 feet) for a total distance of 290.40 feet to a 5/8 inch rebar set;

thence turning and running North 77 deg. 17 min. 42 sec. West (passing a 5/8 inch rebar set at 130.00 feet) for a total distance of 150.00 feet;

thence turning and running North 06 deg. 24 min. 41 sec. East for 290.40 feet to a magnetic nail set on the centerline of Township Highway 321;

thence turning and running South 77 deg. 17 mn. 42 sec. East along said centerline for 150.00 feet to the place of beginning.

All 5/8 inch rebars set have a plastic cap stamped "PS 7016".

The above described parcel has a calculated area of 0.99es of land according to a survey made on March 09, 2006 by Steven H. Riedel, Ohio surveyor 7016.

Prior Deed: ORV 21 page 689  
Basis of bearings: Survey Index "B" page 434

NEW SURVEY  
OF EXISTING PARCEL  
RICHLAND COUNTY,  
TAX MAP OFFICE

INITIAL SRB DATE 3/13/06

W-178