

PLAT OF PROPERTY SURVEY FOR
TERRY SHREWSBERRY AND SU-CHEN SU
 PART OF LOT 10557 AND 10558
 WOODLAND FARMS, SECTION D, PLAT VOLUME 12, PAGE 23
 CITY OF MANSFIELD, RICHLAND COUNTY, OHIO

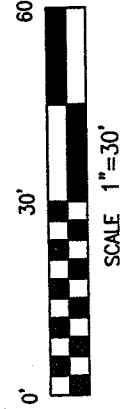
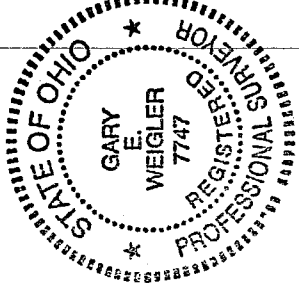
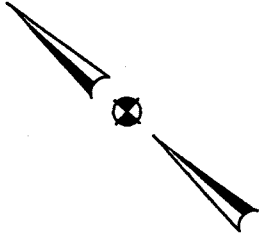
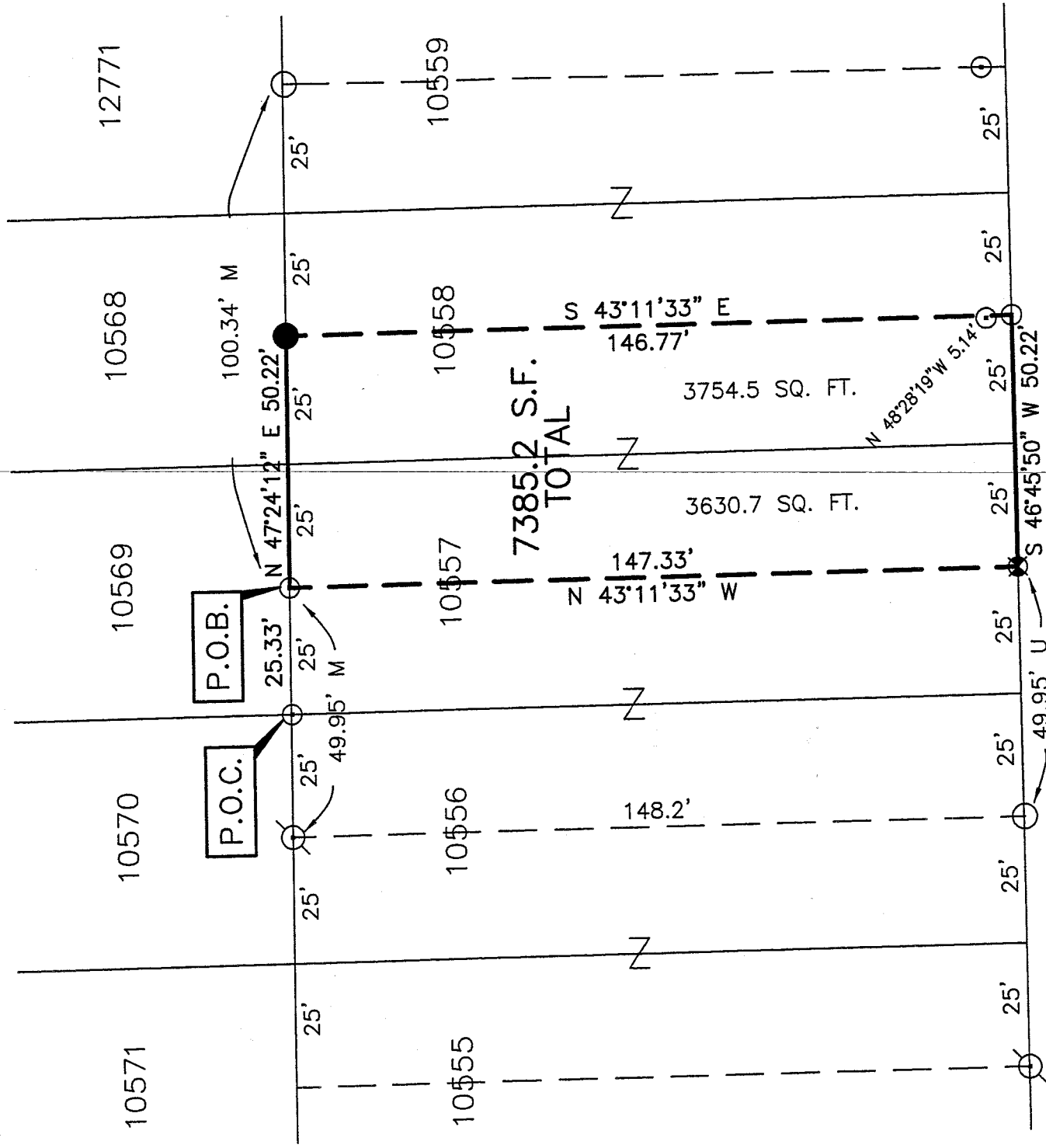

NEW SURVEY
 OF EXISTING PARCEL
 OF RICHLAND COUNTY,
 TAX MAP OFFICE
 MJB 30026
 INITIAL DATE

BASIS OF BEARINGS
 BEARINGS ARE BASED ON AN ASSUMED MERIDIAN
 AND ARE USED TO EXPRESS ANGLES ONLY.

LEGEND

- 5/8" DIA. x 30" LONG REBAR SET WITH PLASTIC CAP STAMPED "WEIGLER 7747"
- ⬮ DRILL HOLE SET
- ⊕ IRON PIN FOUND
- ⊙ IRON PIPE FOUND

CERTIFICATION: I HEREBY CERTIFY THAT THE
 FOREGOING SURVEY WAS PREPARED FROM ACTUAL
 FIELD MEASUREMENTS IN ACCORDANCE WITH CHAPTER
 4733-37, OHIO ADMINISTRATIVE CODE.

PREPARED BY
WEIGLER LAND SURVEYING, LTD.

GARY E. WEIGLER
 OHIO REGISTERED SURVEYOR NO. 7747
 DATE: JANUARY 27, 2005
 FILE NO. 050559

W-175

W-175



Weigler Land Surveying, Ltd.

513 Amoy East Road, Mansfield, Ohio 44903

Phone and Fax (419) 747-7155

05059

DESCRIPTION

Situated in the State Of Ohio, County of Richland, City of Mansfield and being part of Lot number 10557 and part of Lot number 10558 of the consecutively numbered lots in said City and being part of Woodland Farms, Section D as recorded in Plat Volume 12, Page 23 of the Richland County Recorder's Records and being more particularly described as follows;

Commencing at an iron pipe found marking the southwesterly corner of Lot 10557 and the northwesterly corner of Lot 10556;

Thence North 47°24'12" East, 25.33 feet with the westerly line of Lots 10557 to an iron pipe found, said iron pipe being the **POINT OF BEGINNING** for the parcel herein described;

Thence with the following Four (4) courses;

1. North 47°24'12" East, 50.22 feet with the northerly line of Lots 10557 and 10558 to a rebar set;
2. South 43°11'33" East, 146.77 feet to an iron pipe found in the northerly line of Lexington Avenue (60 feet in width);
3. South 46°45'50" West, 50.22 feet with the northerly line of Lexington Avenue to a drill hole set;
4. North 43°11'33" West, 147.33 feet to the point of beginning, containing 7385.2 square feet, of which 3630.7 square feet are in Lot 10557 and 3754.5 square feet are in Lot 10558 and being subject to all legal easements, restrictions and rights of way now on record.

Bearings are based on an assumed meridian, and are used to express angles only

All rebar set are 5/8" Dia. x 30" Long with yellow plastic cap stamped "Weigler 7747".

I hereby certify that this description is based upon an actual field survey made by Gary E. Weigler, Registered Surveyor No. 7747 and all monumentation was set or found as indicated.

Prior Deed Reference: Official Record Volume 832, Page 867

Prepared by:
Weigler Land Surveying, Ltd.

Gary E. Weigler
Registered Surveyor No. 7747
Date: January 27, 2006

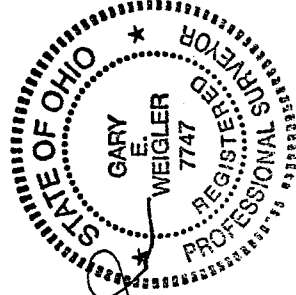

NEW SURVEY
OF EXISTING PARCEL
RICHLAND COUNTY
TAX MAP OFFICE

INITIAL MLB DATE 3-20-06

mark