

PLAT OF SURVEY FOR MORGAN FREEPORT CORP.

LEGEND:

- ▲ - P.K. NAIL FOUND
- △ - P.K. NAIL SET "MAG."
- - RAILROAD SPIKE FOUND
- - RAILROAD SPIKE SET
- - FENCE POST FOUND
- - IRON PIN FOUND
- - IRON PIN SET - CAPPED
- - BLUNK 6320 "

SECTION 22 LOT #
 TOWNSHIP 22 CITY / VILLAGE
 RANGE 12 FRANKLIN TOWNSHIP
 QUARTER SE TRIGHLAND COUNTY, OHIO

CITY OF MANSFIELD
 VOL. 743 P. 480-482

M.J. ROGERS
 ORV. 354 T. 310

MORGAN FREEPORT
 CORP.
 ORV. 402 T. 679

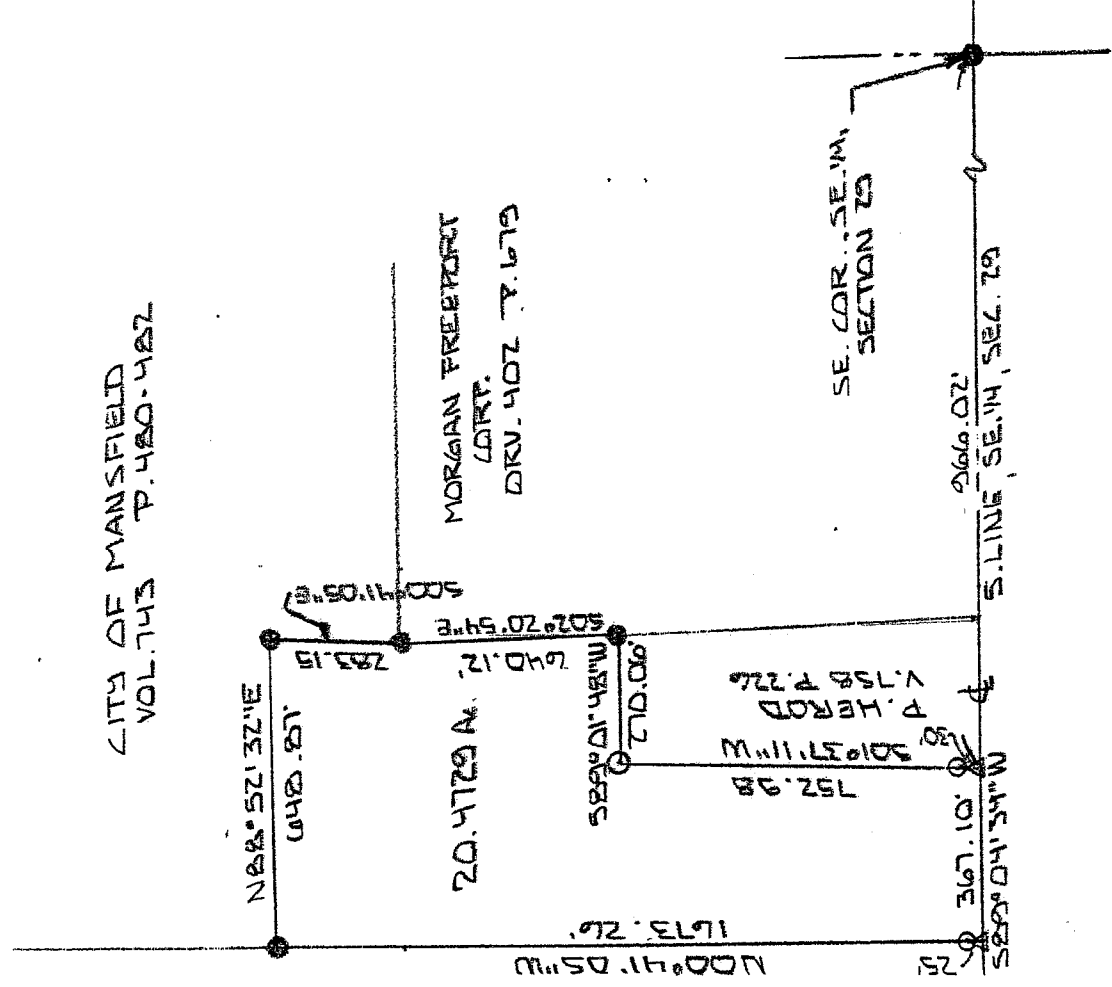

NEW SURVEY
 OF EXISTING PARCEL
 RICHLAND COUNTY
 TAX MAP OFFICE

Initial MB Date FEB. 25, 2006

400' SCALE 1" = 400'

BASIS OF BEARINGS: SURVEY BY R.L. LADGHERY 12-10-95

I HEREBY CERTIFY THAT THE ABOVE PLAT AND THE
 FIELD SURVEY IT REPRESENTS ARE TRUE TO THE
 BEST OF MY KNOWLEDGE

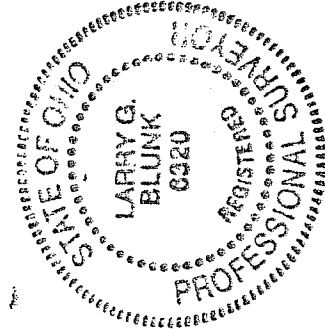

Larry G. Blunk
 LARRY G. BLUNK
 PROFESSIONAL SURVEYOR # 6320

FEB. 25, 2006
 DATE

W-156

**DESCRIPTION
FOR
MORGAN FREEPORT CORP.**

Located in the Township of Franklin, County of Richland, State of Ohio and being a part of the Southeast Quarter of Section 29, Township 22, Range 18 and more particularly described as follows:

Beginning at a railroad spike found in the Southeast Corner of the Southeast Quarter of Section 29.

Thence S 89 degrees 04' 34" W along the south line of the Southeast Quarter of Section 29, said line also being the centerline of Amoy East Rd. C.H. 90, a distance of 966.02 feet to a mag nail set and the True Place of Beginning.

Thence continuing S 89 degrees 04' 34" W along the south line of the Southeast Quarter of Section 29, said line also being the centerline of Amoy East Rd. C.H. 90, a distance of 367.10 feet to a mag nail set.

Thence N 00 degrees 41' 05" W passing thru an iron pin set at 25.00 feet a total distance of 1673.26 feet to an iron pin found.

Thence N 88 degrees 52' 32" E a distance of 648.87 feet to an iron pin found.

Thence S 00 degrees 41' 05" E a distance of 283.15 feet to an iron pin found.

Thence S 02 degrees 20' 54" E a distance of 640.12 feet to an iron pin found.

Thence S 89 degrees 01' 48" W a distance of 270.06 feet to an iron pin set.



Thence S 01 degrees 37' 11" W passing thru an iron pin set at 722.98 feet a total distance of 752.98 feet to the True Place of Beginning and containing 20.4729 acres more or less but subject to all legal highways also all easements of record.

Basis of Bearings: Survey by R.L. Laughery, 12-10-95.

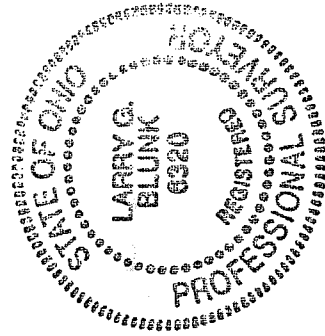
Larry G. Blunk, P.S. 6320
February 25, 2006



NEW SURVEY
OF EXISTING PARCEL
RICHLAND COUNTY,
TAX MAP OFFICE

 
INITIAL DATE