

PLAT OF BOUNDARY SURVEY

HEATHER ALLEN

LOT 2169 AND PART. VACATED STREET  
CITY OF SHELBY, RICHLAND COUNTY, OHIO

BEARING OF WEST END BLVD. IS  
BASED ON REC. PLAT VOL. II, PG. 19.

LOT 2169 - 8,198 s.f.  
VAC. STREET - 3,676 s.f.  
TOTAL 11,874 Sq. Ft.

22.5' VAC. STREET

WEST END BLVD. - 80'

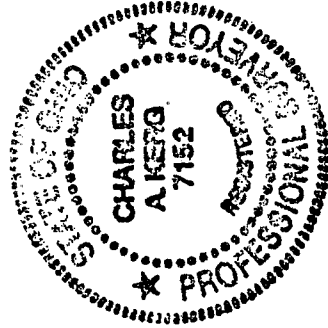
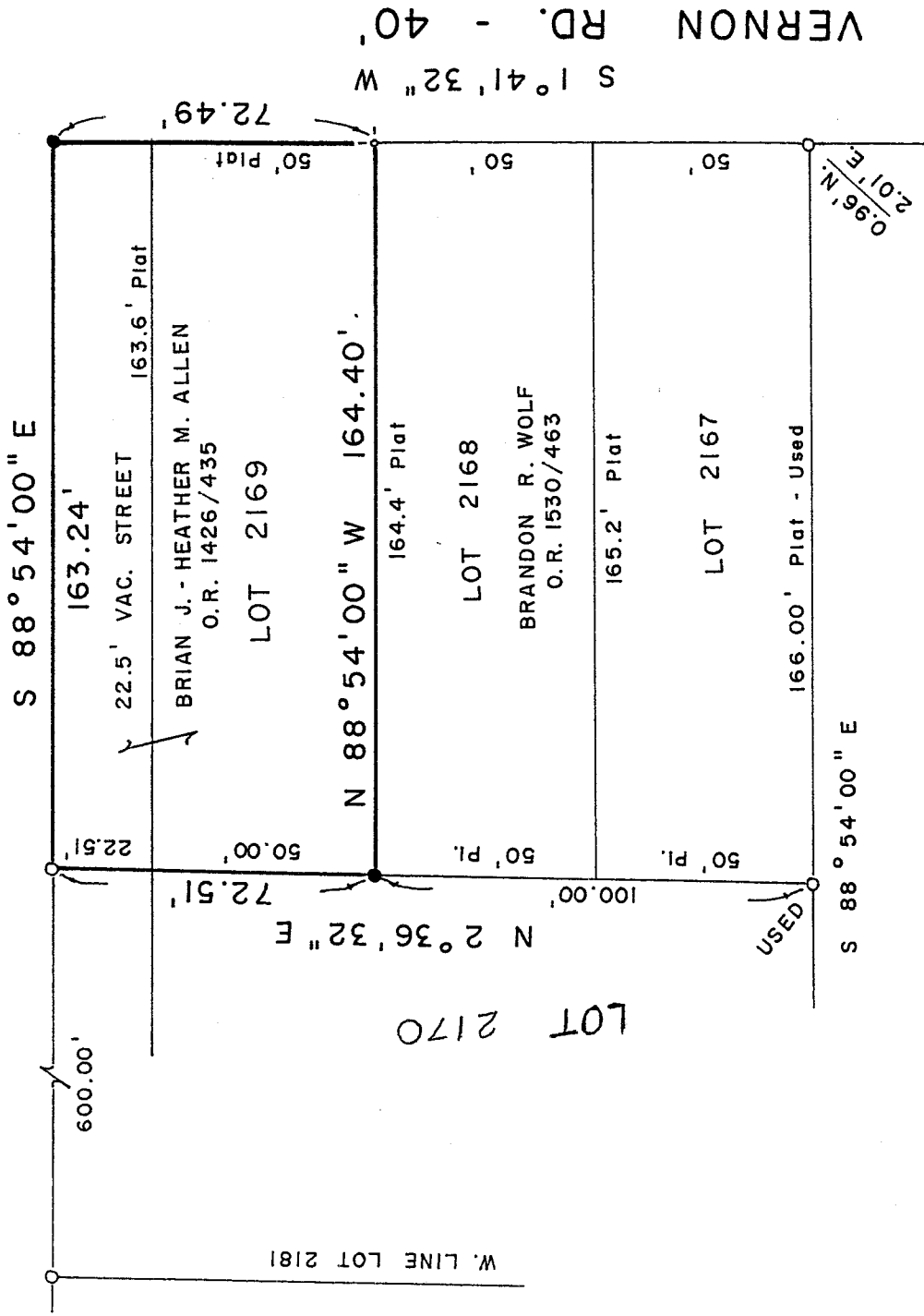

NEW SURVEY  
OF EXISTING PARCEL  
RICHLAND COUNTY  
TAX MAP. OFFICE

Initials: MJB, Date: 2/16/06  
Drawing Only

SCALE: 1" = 40'

PREPARED BY

KERG SURVEYING

LEGEND

- IRON PIPE FOUND
- ⊙ DRILLHOLE & 'V' SET
- 5/8" IRON PIN SET WITH CAP
- ★ STAMPED "C. KERG, RLS 7152"

*Charles A. Kerg*

CHARLES A. KERG

REGISTERED OHIO SURVEYOR 7152

DATE: FEBRUARY 16, 2006

W-146