

SURVEY FOR LANDMARK SURVEY  
SOUTH 38.60' OF LOT 6926  
CITY OF MANSFIELD, OH  
COUNTY OF RICHLAND  
STATE OF OHIO



Robert M. Little  
Reg. Surveyor # 5524  
Feb. 15, 2006

⊙ = Iron Pin, set and capped  
"Little - 5524"

▲ = Mag nail, set

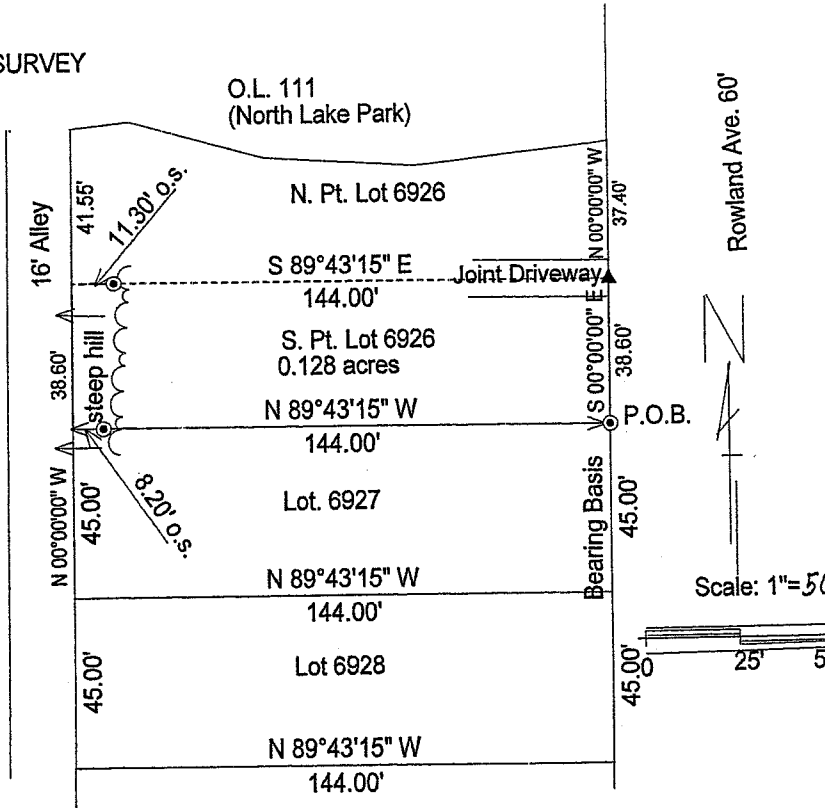
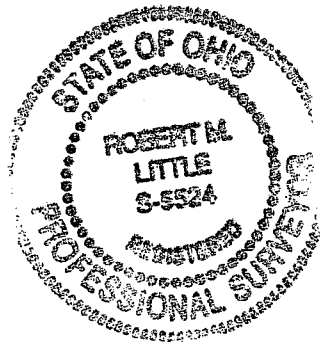

NEW SURVEY  
OF EXISTING PARCEL  
RICHLAND COUNTY  
TAX MAP OFFICE

MUB 2-23-06  
INITIAL DATE

W-139

Robert M. Little

Surveyor and Engineer

67 Redwood Rd., Mansfield, OH 44907

Phone and Fax 419-756-5056

SURVEY FOR LANDMARK SURVEY  
SOUTH 38.6 FEET OF LOT 6926  
CITY OF MANSFIELD  
COUNTY OF RICHLAND  
STATE OF OHIO

Being the south 38.6 feet of Lot 6926 of the City of Mansfield, County of Richland, State of Ohio, and being more fully described as follows:

Beginning at an iron pin, set and capped, marking the southeast corner of said Lot 6926;

Thence North 89°43'15" West a distance of 144.00 feet to the southwest corner of said lot, in a steep hill, passing 8.20 feet easterly of said lot corner, at said bearing, a reference iron pin, set and capped;

Thence a North 00°00'00" West a distance of 38.60 feet to a point in a steep hill, referenced by an iron pin, set and capped, 11.30 feet easterly of said point, at a bearing of South 89°43'15" East, said course being with the east line of a 16 foot alley;

Thence South 89°43'15" East a distance of 144.00 feet to a Mag Nail, set in the center of a concrete driveway;

Thence South 00°00'00" East a distance of 38.60 feet to the point of beginning, said course being with the west line of Rowland Avenue.;

Containing 0.128 acres of land, more or less;

Bearing basis: the west line of Rowland Ave, called South 00°00'00" East.



Robert M. Little

Registered Surveyor # Ohio 5524

Feb 15, 2006

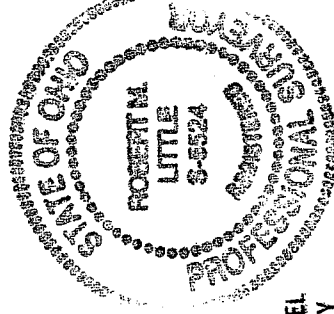

NEW SURVEY  
OF EXISTING PARCEL  
RICHLAND COUNTY  
TAX MAP OFFICE

MLB 2-23-06  
INITIAL DATE