

NORTH

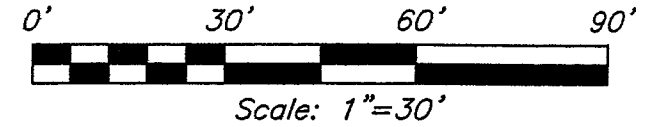

Bearings are based on an assumed meridian and are intended to be used for angular determination only.



TAYLOR ROAD 50' R/W

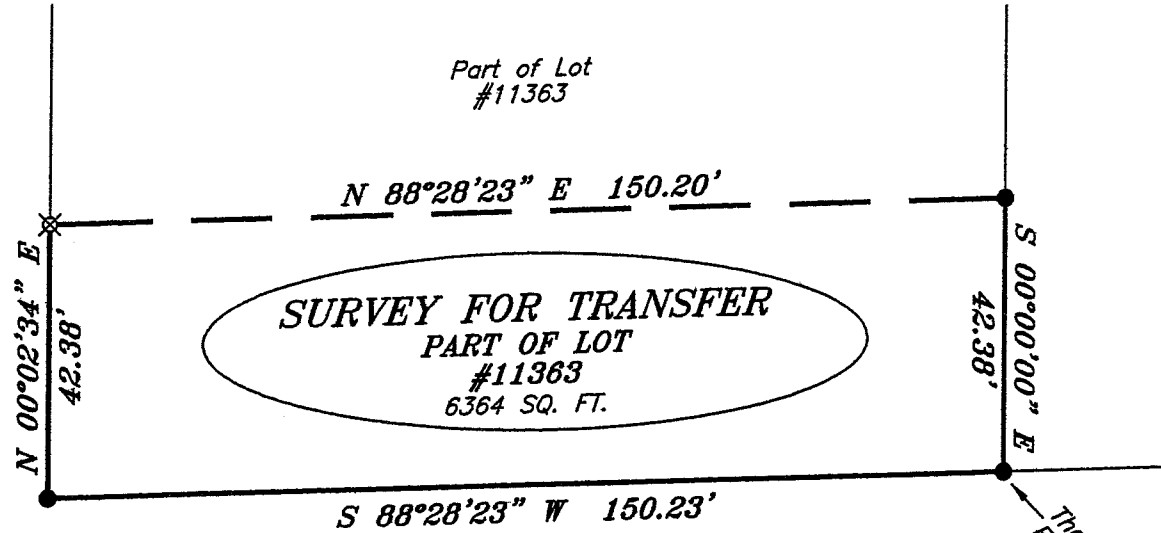

SLOAN AVENUE 50' R/W

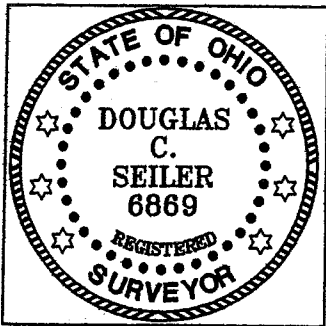

NEW SURVEY OF EXISTING PARCEL RICHLAND COUNTY TAX MAP OFFICE

MB 2-21-06 INITIAL DATE

LEGEND

- IRON PIN FOUND
- ⊗ 5/8" IRON PIN SET WITH CAP STAMPED "SEILER AND CRAIG, INC."

SURVEY BY: DOUGLAS C. SEILER PS. #6869
 for SEILER & CRAIG SURVEYING INC.
 52-1/2 NORTH MAIN STREET
 MANSFIELD, OHIO 44902
 (419) 525-3644
 FAX (419) 525-3696

SURVEY PLAT FOR	
PROPERTY TRANSFER	
PART OF LOT #11363 CITY OF MANSFIELD RICHLAND COUNTY, OHIO	
DATE: FEBRUARY 16, 2006	SCALE: 1"=30'
TAYLORRD06	DRAWN BY: NBR

W-138

SEILER & CRAIG SURVEYING, INC.

Douglas C. Seiler, PS & Chad F. Craig, PS
52 1/2 North Main Street
Mansfield, Ohio 44902
419-525-3644 Fax 419-525-3696
www.seilerandcraig.com

SURVEY DESCRIPTION

PART OF LOT #11363
CITY OF MANSFIELD, OHIO

Situated in the City of Mansfield, County of Richland, State of Ohio and being known as a part of Lot #11363 of the consecutively numbered lots in said city, and being more particularly described as follows:

Beginning for the same at an iron pin found and accepted as marking the southeast corner of said lot; Thence, South 88 degrees 28 minutes 23 seconds West with the south line of said lot, a distance of 150.23 feet to an iron pin found and accepted as marking the southwesterly corner thereof;

Thence, North 00 degrees 02 minutes 34 seconds East with the west line of said lot, a distance of 42.38 feet to an iron pin set;

Thence, North 88 degrees 28 minutes 23 seconds East, a distance of 150.20 feet to an iron pin found on the east line of said Lot #11363;

Thence, South 00 degrees 00 seconds East with said east line, a distance of 42.38 feet to the place of beginning, containing 6364 square feet, according to survey by Douglas C. Seiler Professional Surveyor #6869 for Seiler and Craig Surveying, Inc., on February 16, 2006.

Iron pins set are 5/8" rods with caps stamped "SEILER AND CRAIG, INC.".

Bearings are based on an assumed meridian and are intended to be used for angular determination only.

NEW SURVEY
OF EXISTING PARCEL
RICHLAND COUNTY,
TAX MAP OFFICE
MLB 2-21-06
INITIAL DATE

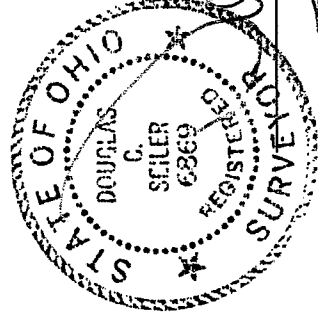

Douglas C. Seiler
Douglas C. Seiler PS #6869
for Seiler & Craig Surveying, Inc.