

# PLAT OF SURVEY FOR SEN WILLMAN

SECTION \_\_\_\_\_ LOT # PT. LOT # 9828 VOL. 11 PG. 8  
 TOWNSHIP \_\_\_\_\_ MANFIELD CITY / VILLAGE  
 RANGE \_\_\_\_\_ TOWNSHIP  
 QUARTER \_\_\_\_\_ RICHLAND COUNTY, OHIO

**LEGEND:**

- ▲ - P.K. NAIL FOUND
- △ - P.K. NAIL SET
- - RAILROAD SPIKE FOUND
- - RAILROAD SPIKE SET
- - FENCE POST FOUND
- - IRON PIN FOUND
- - IRON PIN SET - CAPPED
- - BLUNK 6320 "

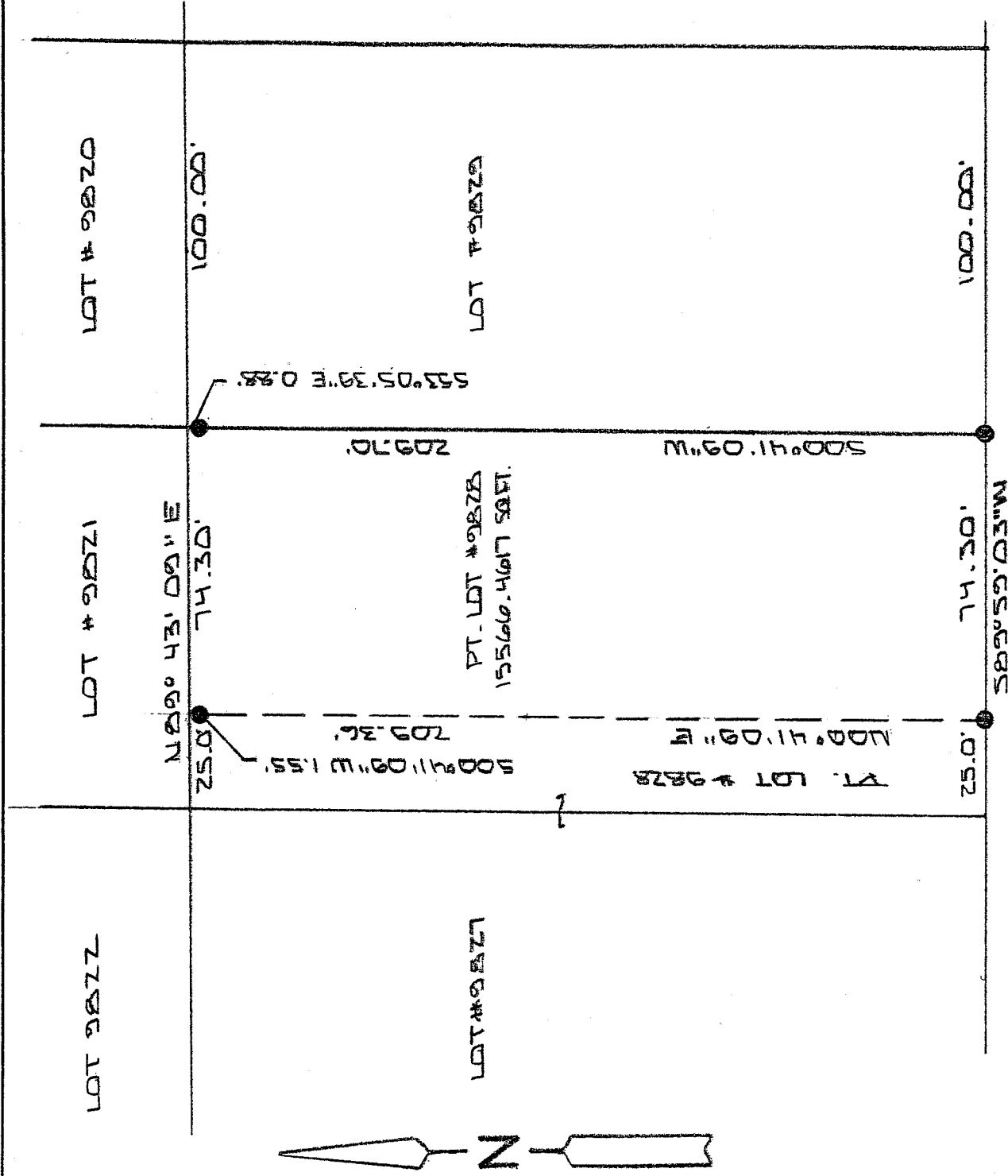

TRIGLELOW RD. 60 FT W

NEW SURVEY  
 OF EXISTING PARCEL  
 RICHLAND COUNTY  
 TAX MAP OFFICE

MLB 8-17-06  
 INITIAL DATE

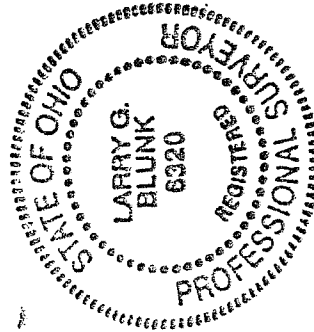
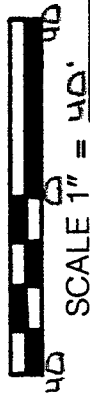

BASIS OF BEARINGS: SURVEY TA2 J.V. CRAWL 7-24-05

I HEREBY CERTIFY THAT THE ABOVE PLAT AND THE  
 FIELD SURVEY IT REPRESENTS ARE TRUE TO THE  
 BEST OF MY KNOWLEDGE

*Larry G. Blunk*

LARRY G. BLUNK  
 PROFESSIONAL SURVEYOR # 6320

W-137  
 \_\_\_\_\_  
 DATE

W-137

**DESCRIPTION  
FOR  
BEN WILLMAN**

Located in the City of Mansfield, County of Richland, State of Ohio and being a part of Lot Number 9828 and more particularly described as follows:

Beginning at an iron pin found in the Southeast Corner of Lot Number 9828.

Thence S 89 degrees 59' 03" W along the south line of Lot Number 9828 a distance of 74.30 feet to an iron pin found.

Thence N 00 degrees 41' 09" E passing thru an iron pin found at 207.81 feet a total distance of 209.36 feet to a point on the north line of Lot Number 9828.

Thence N 89 degrees 43' 09" E along the north line of Lot Number 9828 a distance of 74.30 feet to the Northeast Corner of Lot Number 9828, referenced by an iron pin found S 53 degrees 05' 39" E - 0.88 feet.

Thence S 00 degrees 41' 09" W along the east line of Lot Number 9828 a distance of 209.70 feet to the place of beginning and containing 15566.4617 square feet but subject to all legal highways also all easements of record.

Basis of Bearings: Survey by J.K. Crowl, 2-24-05.

*Larry G. Blunk*  
Larry G. Blunk, P.S. 6320

February 14, 2006

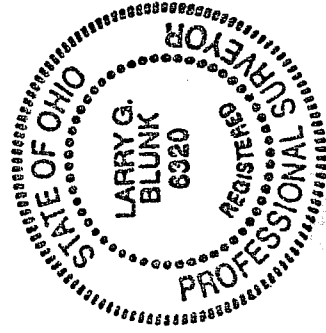

NEW SURVEY  
OF EXISTING PARCEL  
RICHLAND COUNTY  
TAX MAP OFFICE  
MLB / 2-17-06  
INITIAL DATE