

PLAT OF SURVEY FOR THEMAS & PAULA THEL...

LEGEND:

- ▲ - P.K. NAIL FOUND
- △ - P.K. NAIL SET "MAG."
- - RAILROAD SPIKE FOUND
- - RAILROAD SPIKE SET
- - FENCE POST FOUND
- - IRON PIN FOUND
- - IRON PIN SET - CAPPED
- - BLUNK 6320 "

SECTION 13 LOT # ~
 TOWNSHIP 21 CITY / VILLAGE _____
 RANGE 12S MADISON TOWNSHIP _____
 QUARTER NW RICHLAND COUNTY, OHIO _____

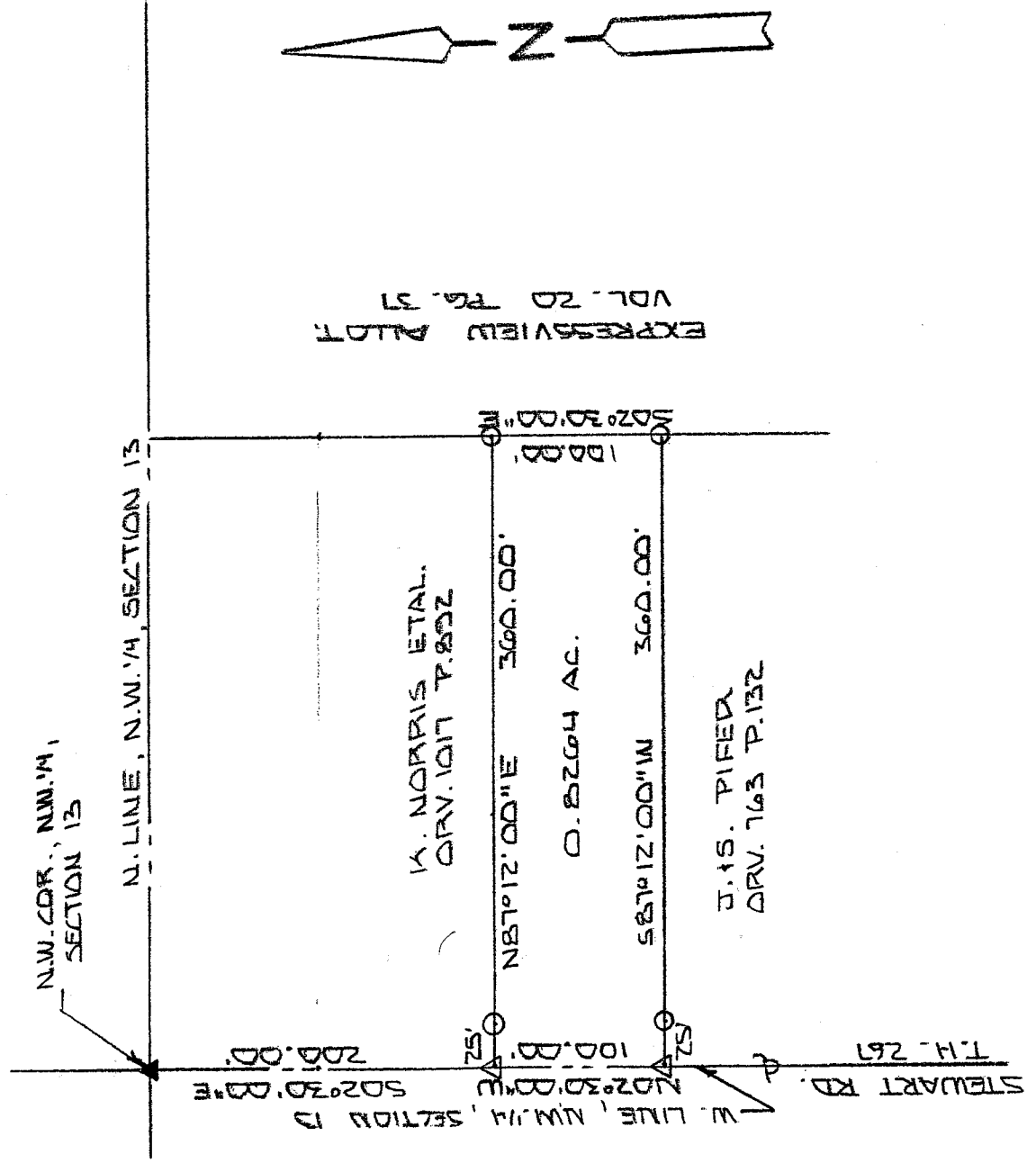

NEW SURVEY
 OF EXISTING PARCEL
 RICHLAND COUNTY
 TAX MAP OFFICE

INITIAL MLB DATE 2-10-06

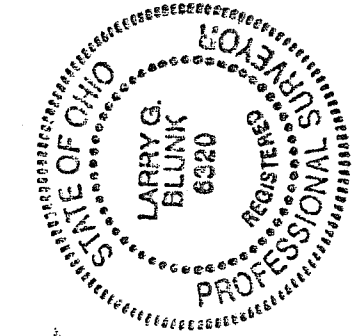

SCALE 1" = 100'

BASIS OF BEARINGS: SURVEY 159 L.F. ROLLINS 2-21-59

I HEREBY CERTIFY THAT THE ABOVE PLAT AND THE FIELD SURVEY IT REPRESENTS ARE TRUE TO THE BEST OF MY KNOWLEDGE

Larry G. Blunk
 LARRY G. BLUNK
 PROFESSIONAL SURVEYOR # 6320

FEB - 6 2006
 DATE

W-133

W-133

**DESCRIPTION
FOR
THOMAS W. & PAULA A. THEM**

Located in the Township of Madison, County of Richland, State of Ohio and being a part of the Northwest Quarter of Section 13, Township 21, Range 18 and more particularly described as follows:

Beginning at a pk nail found in the Northwest Corner of the Northwest Quarter of Section 13.

Thence S 02 degrees 30' 00" E along the west line of the Northwest Quarter of Section 13, said line also being the centerline of Stewart Rd. T.H. 267, a distance of 200.00 feet to a mag nail set and the True Place of Beginning.

Thence N 87 degrees 12' 00" E passing thru an iron pin set at 25.00 feet a total distance of 360.00 feet to an iron pin set.

Thence S 02 degrees 30' 00" E a distance of 100.00 feet to an iron pin set.

Thence S 87 degrees 12' 00" W passing thru an iron pin set at 335.00 feet a total distance of 360.00 feet to a mag nail set on the west line of the Northwest Quarter of Section 13.

Thence N 02 degrees 30' 00" W along the west line of the Northwest Quarter of Section 13, said line also being the centerline of Stewart Rd. T.H. 267, a distance of 100.00 feet to the True Place of Beginning and containing 0.8264 acre more or less but subject to all legal highways also all easements of record.

Basis of Bearings: Survey by C.F. Rollins, 2-21-59.

Larry G. Blunk
Larry G. Blunk, P.S. 6320
February 6, 2006

NEW SURVEY
OF EXISTING PARCEL
RICHLAND COUNTY
TAX MAP. OFFICE
MLB 2-10-06
INITIAL DATE

