

W-129

SURVEY FOR
J. SCOTT & DANNY SAUDER

PART OF OUTLOT 11 IN
THE VILLAGE OF LUCAS &
PART OF THE NE. 1/4 OF
SEC. 8, T-22, R-17,
RICHLAND CO., STATE OF
OHIO.

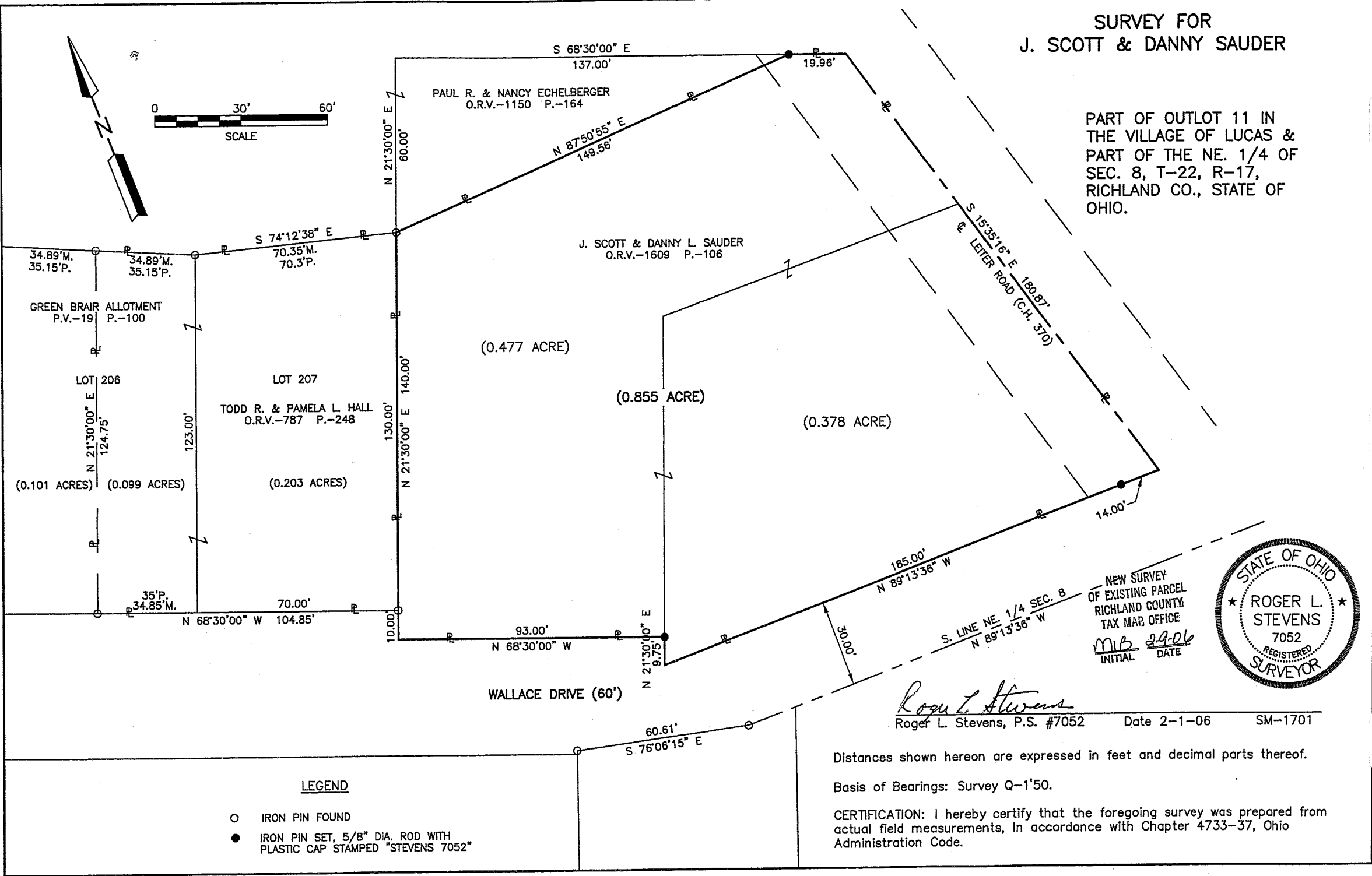
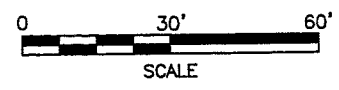
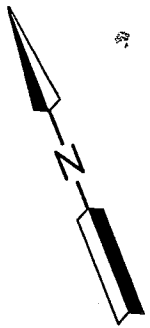

LEGEND

- IRON PIN FOUND
- IRON PIN SET, 5/8" DIA. ROD WITH PLASTIC CAP STAMPED "STEVENS 7052"

Distances shown hereon are expressed in feet and decimal parts thereof.

Basis of Bearings: Survey Q-1'50.

CERTIFICATION: I hereby certify that the foregoing survey was prepared from actual field measurements, in accordance with Chapter 4733-37, Ohio Administration Code.

S. LINE NE. 1/4 SEC. 8
N 89°13'36" W

NEW SURVEY
OF EXISTING PARCEL
RICHLAND COUNTY
TAX MAP OFFICE
MIB 2-1-06
INITIAL DATE



Roger L. Stevens
Roger L. Stevens, P.S. #7052

Date 2-1-06 SM-1701

**SURVEYOR'S DESCRIPTION FOR
J. SCOTT & DANNY SAUDER**

0.855 Acre

Situated in the Village of Lucas, County of Richland, State of Ohio and being part of Out Lot 11 in said Village and being more particularly described as follows:

Beginning at an iron pin found in the northeasterly corner of Lot 207 of the consecutively number lots in said Village as recorded in plat volume 19, page 100, said iron pin also being in the southerly line of a parcel of land conveyed to Paul R. and Nancy Echelberger by official records volume 1150, page 164;

Thence N 87° 50' 55" E, 149.56 feet along the southerly line of said land of Paul R. and Nancy Echelberger to an iron pin set;

Thence S 68° 30' 00" E, 19.96 feet and continuing along said southerly line of said land of Paul R. and Nancy Echelberger to a point being in the centerline of right of way of C.H. 370, said point being referenced by an iron pin found N 68° 30' 00" W, 19.96 feet from said point;

Thence S 15° 35' 16" E, 180.87 feet along said centerline of C.H. 370 to a point;

Thence N 89° 13' 36" W, 185.00 feet to a point being referenced by an iron pin set N 21° 30' 00" E, 9.75 feet from said point and passing through an iron pin set at 14.00 feet;

Thence N 21° 30' 00" E, 9.75 feet to an iron pin set;

Thence N 68° 30' 00" W, 93.00 feet to a point;

Thence N 21° 30' 00" E, 140.00 feet a part of which is along the easterly line of said Lot 207 to the **place of beginning**, passing through an iron pin found at 10.00 feet and containing **0.855 acre**, more or less, and subject to all legal highways and easements of record.

Basis of Bearings: Plat volume 19, page 100.

According to a survey made in February 2006 by Roger L. Stevens, Ohio Registered Surveyor No. 7052.

All iron pins set are 5/8" diameter rod with plastic cap stamped "STEVENS 7052".

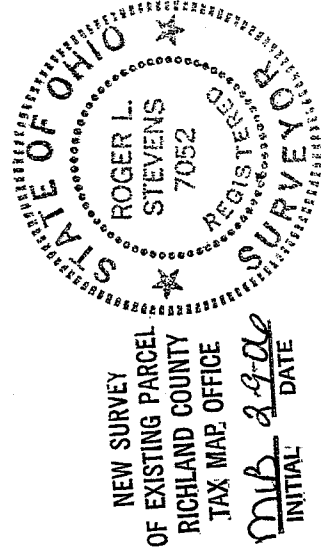

Roger L. Stevens
 Roger L. Stevens
 Registered Surveyor No. 7052
 SM-1701A