

W-128

SURVEY FOR CLINT BAKER

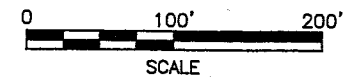
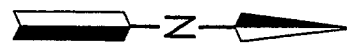
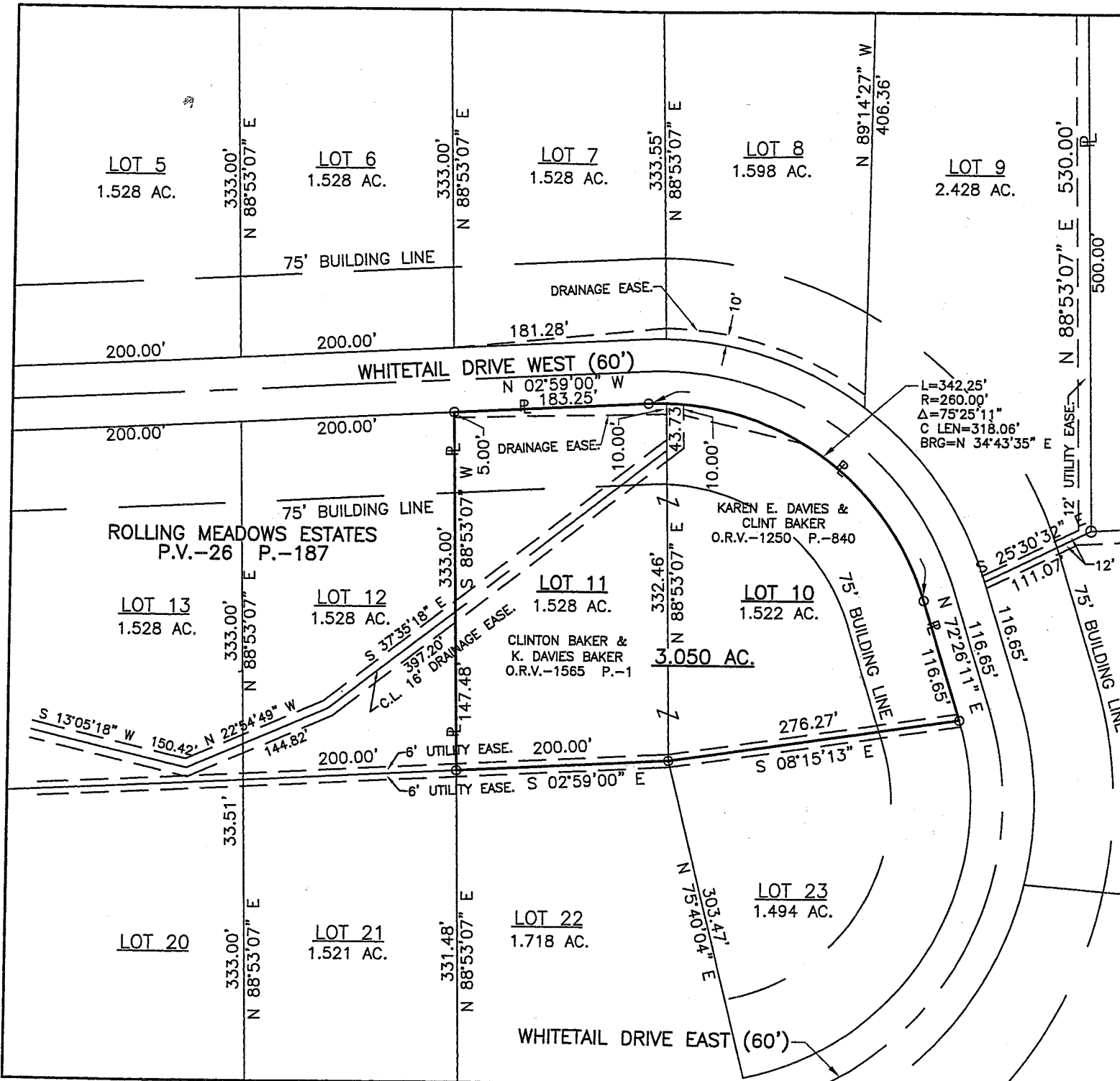

LEGEND

○ IRON PIN FOUND

BEING ALL OF LOTS 10 & 11
 OF ROLLING MEADOWS ESTATES
 ALSO BEING PART OF THE NW.
 1/4 OF SEC. 27, T-20, R-19,
 TROY TWP., RICHLAND CO.,
 OHIO.

NEW SURVEY
 OF EXISTING PARCEL
 RICHLAND COUNTY
 TAX MAP OFFICE
 MIB 2-806
 INITIAL DATE



Roger L. Stevens
 Roger L. Stevens, P.S. #7052 Date 1-26-06 EM1260FP
Michael Dramer, zoning & map Troy Twp, 2-5-2006

Distances shown hereon are expressed in feet and decimal parts thereof.

Basis of Bearings: Plat Volume , Page .

CERTIFICATION: I hereby certify that the foregoing survey was prepared from actual field measurements, in accordance with Chapter 4733-37, Ohio Administration Code.

**SURVEYOR'S DESCRIPTION FOR
CLINT BAKER**

3.050 Acres

Situated in the Township of Troy, County of Richland, State of Ohio, being part of the Northwest Quarter of Section 27, Township 20, Range 19, also being all of Lots 10 and 11 of Rolling Meadows Estates as recorded in plat volume , page and being more particularly described as follows:

Beginning at an iron pin found in the southwest corner of said Lot 11, said iron pin also being in the east line of Whitetail Drive West;

Thence with the following **SIX** courses:

- 1) **N 02° 59' 00" W, 183.25 feet** along the westerly line of said Lot 11 also being along said east line of Whitetail Drive West to an iron pin found in a point of curve;
- 2) **Northeasterly** and continuing along said west line of said Lot 11 and along the northwesterly line of said Lot 10, also being along the easterly and southeasterly line of Whitetail Drive West **on a curve to the right having a radius of 260.00 feet, an arc length of 342.25 feet, a delta angle of 75° 25' 11", a chord length of 318.06 feet and a chord bearing of N 34° 43' 35" E** to an iron pin found in a point of tangency;
- 3) **N 72° 26' 11" E, 116.65 feet** along the northerly line of said Lot 10 also being along the southerly line of Whitetail Drive West to an iron pin found in the northeasterly corner of said Lot;
- 4) **S 08° 15' 13" E, 276.27 feet** along the easterly line of said Lot 10 to an iron pin found in the southeasterly corner of said Lot, said iron pin also being in the northeast corner of said Lot 11;
- 5) **S 02° 59' 00" E, 200.00 feet** along the east line of said lot 11 to an iron pin found in the southeast corner of said Lot;
- 6) **S 88° 53' 07" W, 333.00 feet** along the south line of said Lot 11 to the **place of beginning** and containing **3.050 acres**, more or less, of which 1.522 acres are in Lot 10 and 1.528 acres are in Lot 11 and subject to all legal highways and easements of record.

Lot 11 shall not be transferred separate from Lot 10 due to zoning restrictions.

Basis of Bearings: Plat Volume , Page.

According to a survey made in January 2006 by Roger L. Stevens, Ohio Registered Surveyor No. 7052.

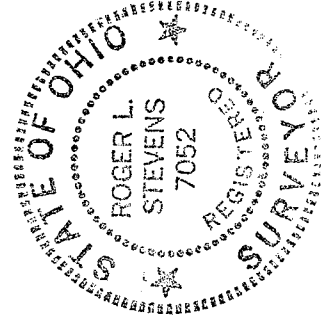

Roger L. Stevens
 Roger L. Stevens
 Registered Surveyor No. 7052
 EM-1260

NEW SURVEY
 OF EXISTING PARCEL
 RICHLAND COUNTY
 TAX MAP OFFICE
 INITIAL MLB DATE 2-3-04