

PLAT OF SURVEY FOR RES·NET

W-127

LEGEND:

- ▲ - P.K. NAIL FOUND
- △ - P.K. NAIL SET
- - RAILROAD SPIKE FOUND
- - RAILROAD SPIKE SET
- - FENCE POST FOUND
- - IRON PIN FOUND
- - IRON PIN SET - CAPPED
- BLUNK 6320 "

SECTION ~ ~ LOT # 19211 VOL. 13 P. 12
 TOWNSHIP ~ ~ MANSFIELD CITY / VILLAGE
 RANGE ~ ~ TOWNSHIP
 QUARTER ~ ~ RICHLAND COUNTY, OHIO

WYANDOTTE AVE - 600'

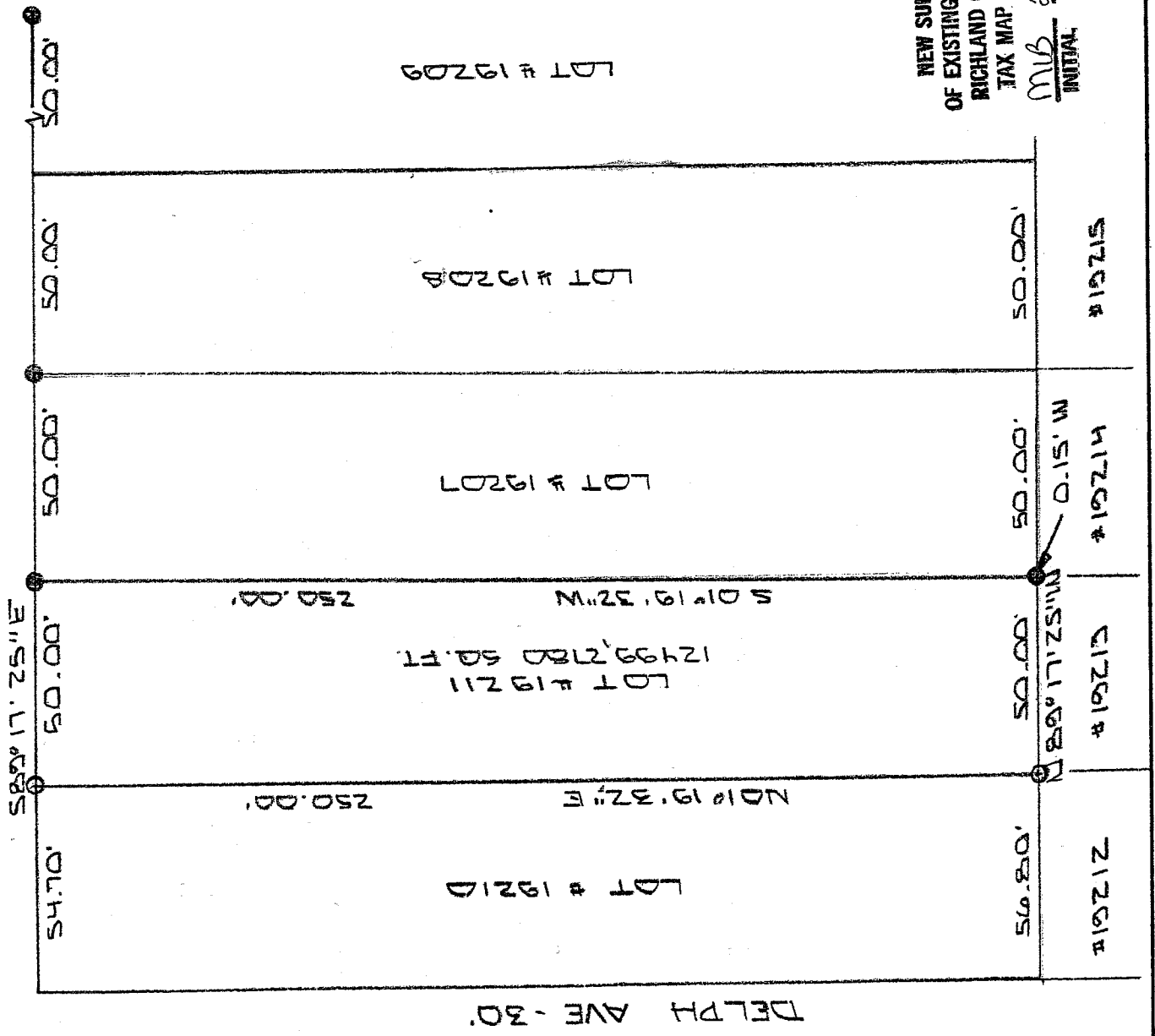

NEW SURVEY
 OF EXISTING PARCEL
 RICHLAND COUNTY
 TAX MAP OFFICE
 INITIAL MB DATE 2-8-06



BASIS OF BEARINGS: SURVEY BY C.A. KERGA 6-14-95

I HEREBY CERTIFY THAT THE ABOVE PLAT AND THE FIELD SURVEY IT REPRESENTS ARE TRUE TO THE BEST OF MY KNOWLEDGE

Larry G. Blunk
 LARRY G. BLUNK
 PROFESSIONAL SURVEYOR # 6320

FEB. 1, 2006
 DATE

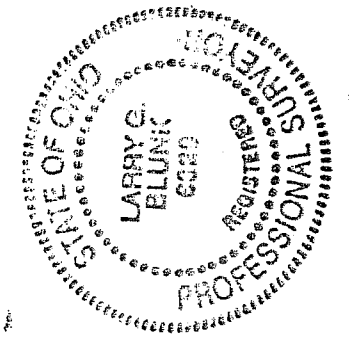

**DESCRIPTION
FOR
RES-NET**

Located in the City of Mansfield, County of Richland, State of Ohio and being Lot Number 19211 as recorded in Volume 13, Page 18 of the Richland County Plat Records and more particularly described as follows:

Beginning at an iron pin set in the Northwest Corner of Lot Number 19211.

Thence S 89 degrees 17' 25" E along the north line of Lot Number 19211 a distance of 50.00 feet to an iron pin found in the Northeast Corner of Lot Number 19211.

Thence S 01 degrees 19' 32" W along the east line of Lot Number 19211 a distance of 250.00 feet to the Southeast Corner of Lot Number 19211, referenced by an iron pin found 0.15 west.

Thence N 89 degrees 17' 25" W along the south line of Lot Number 19211 a distance of 50.00 feet to an iron pin set in the Southwest Corner of Lot Number 19211.

Thence N 01 degrees 19' 32" E along the west line of Lot Number 19211 a distance of 250.00 feet to the place of beginning and containing 12499.2780 square feet but subject to all legal highways also all easements of record.

Basis of Bearings: Survey by C.A. Kerg, 6-14-95.

Larry G. Blunk
Larry G. Blunk, P.S. 6320
February 1, 2006

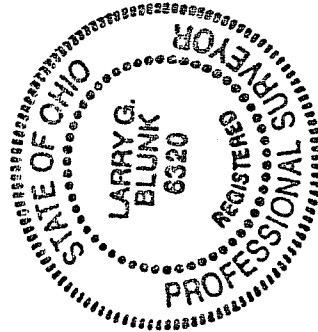

NEW SURVEY
OF EXISTING PARCEL
RICHLAND COUNTY
TAX MAP OFFICE
MLB 2-8-06
INITIAL DATE