

SURVEY FOR: ROBERT WEAVER

DATE: 1-30-06

JOB NUMBER: SM-1306

LOCATION: PART OF THE NE. 1/4 OF SEC. 2, T-19, R-18, JEFFERSON TWP., RICHLAND CO., STATE OF OHIO.

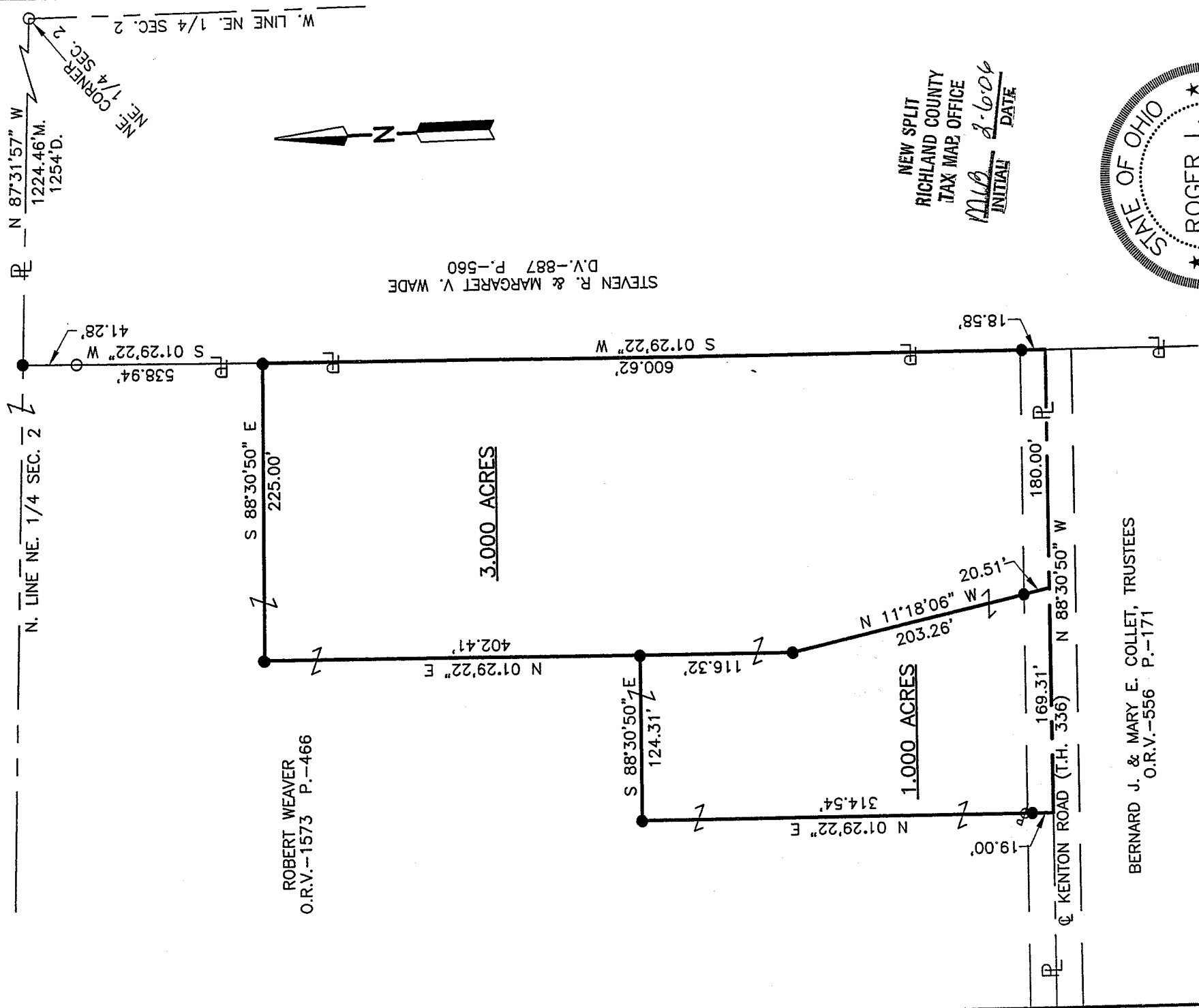

STEVEN R. & MARGARET V. WADE
D.V.-887 P.-560

NEW SPLIT
RICHLAND COUNTY
TAX MAP OFFICE
MLB INITIAL
2-6-06 DATE

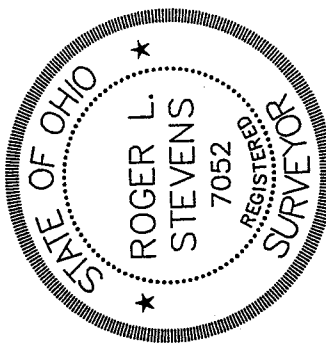

Roger L. Stevens
Roger L. Stevens, P.S. #7052



- LEGEND**
- M. MEASURED
 - D. DEED
 - O IRON PIN FOUND
 - IRON PIN SET, 5/8" DIA, ROD WITH PLASTIC CAP STAMPED "STEVENS 7052"

Distances shown hereon are expressed in feet and decimal parts thereof, bearings are to an assumed meridian and are used to express angles only.

CERTIFICATION: I hereby certify that the foregoing survey was prepared from actual field measurements, in accordance with Chapter 4733-37, Ohio Administration Code.

W-124

W-124

Surveyor's Description
For Robert Weaver

January 30, 2006

1.000 Acre

Situated in the Township of Jefferson, County of Richland, State of Ohio, being part of the Northeast Quarter of Section 2, Township 19, Range 18, and being more particularly described as follows:

Commencing at an iron pin found in the northeast corner of said Northeast Quarter, said iron pin also being in the northeast corner of a parcel of land conveyed to Steven R. and Margaret V. Wade by deed volume 887, page 560;

Thence N 87° 31' 57" W, 1,224.46 feet along the north line of said Northeast Quarter also being along the north line of said land of Steven R. and Margaret V. Wade to an iron pin set in the northwest corner of said land;

Thence S 01° 29' 22" W, 1,139.56 feet along the west line of said land of Steven R. and Margaret V. Wade to a point being in the southwest corner of said land, said point also being in the centerline of Kenton Road (T.H. 336), passing through an iron pin found at 41.28 feet and passing through iron pins set at 538.94 feet and 1120.98 feet;

Thence N 88° 30' 50" W, 180.00 feet along said centerline of Kenton Road to a point, said point being referenced by an iron pin set N 11° 18' 06" W, 20.51 feet from said point and being the **true place of beginning**;

Thence with the following **FIVE** courses:

- 1) N 88° 30' 50" W, 169.31 feet and continuing along said centerline of Kenton Road to a point;
- 2) N 01° 29' 22" E, 314.54 feet to an iron pin set and passing through an iron pin set at 19.00 feet;
- 3) S 88° 30' 50" E, 124.31 feet to an iron pin set;
- 4) S 01° 29' 22" W, 116.32 feet to an iron pin set;
- 5) S 11° 18' 06" E, 203.26 feet to the **true place of beginning** and containing **1.000 Acres**, more or less, and subject to all legal highways and easements of record.

Bearings are to an assumed meridian and are use to express angles only.

According to a survey made in January 2006 by Roger L. Stevens, Ohio Registered Surveyor No. 7052.

All iron pins set are 5/8" diameter rod with plastic cap stamped "STEVENS 7052".



Roger L. Stevens
 Roger L. Stevens
 Registered Surveyor No. 7052
 SM-1306D

NEW SPLIT
 RICHLAND COUNTY
 TAX MAP OFFICE
 MLB 2-6-06
 INITIAL DATA

**SURVEYOR'S DESCRIPTION FOR
ROBERT WEAVER**

3.000 Acre

Situated in the Township of Jefferson, County of Richland, State of Ohio, being part of the Northeast Quarter of Section 2, Township 19, Range 18, and being more particularly described as follows:

Commencing at an iron pin found in the northeast corner of said Northeast Quarter, said iron pin also being in the northeast corner of a parcel of land conveyed to Steven R. and Margaret V. Wade by deed volume 887, page 560;

Thence N 87° 31' 57" W, 1,224.46 feet along the north line of said Northeast Quarter also being along the north line of said land of Steven R. and Margaret V. Wade to an iron pin set in the northwest corner of said land;

Thence S 01° 29' 22" W, 538.94 feet along the west line of said land of Steven R. and Margaret V. Wade to an iron pin set, said iron pin being the **true place of beginning** and passing through an iron pin found at 41.28 feet;

Thence with the following **FIVE** courses:

- 1) **S 01° 29' 22" W, 600.62 feet** and continuing along said west line of said land of Steven R. and Margaret V. Wade to a point being the southwest corner of said land, said point also being in the centerline of Kenton Road (T.H. 336) and passing through an iron pin set at 582.04 feet;
- 2) **N 88° 30' 50" W, 180.00 feet** along said centerline of Kenton Road to a point;
- 3) **N 11° 18' 06" W, 203.26 feet** to an iron pin set and passing through an iron pin set at 20.51 feet;
- 4) **N 01° 29' 22" E, 402.41 feet** to an iron pin set and passing through an iron pin set at 116.32 feet;
- 5) **S 88° 30' 50" E, 225.00 feet to the true place of beginning** and containing **3.000 Acres**, more or less, and subject to all legal highways and easements of record.

Bearings are to an assumed meridian and are use to express angles only.

According to a survey made in January 2006 by Roger L. Stevens, Ohio Registered Surveyor No. 7052.

All iron pins set are 5/8" diameter rod with plastic cap stamped "STEVENS 7052".



Roger L. Stevens
Roger L. Stevens
Registered Surveyor No. 7052
SM-1306D

NEW SPLIT
RICHLAND COUNTY.
TAX MAP OFFICE
MIB 2/6/06
INITIAL DATE

W-124