

NORTHEAST QUARTER
SECTION 9 T-20 R-18
WASHINGTON TOWNSHIP
RICHLAND COUNTY, OHIO

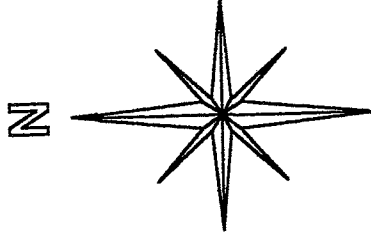

BASIS OF BEARINGS:
ASSUMED

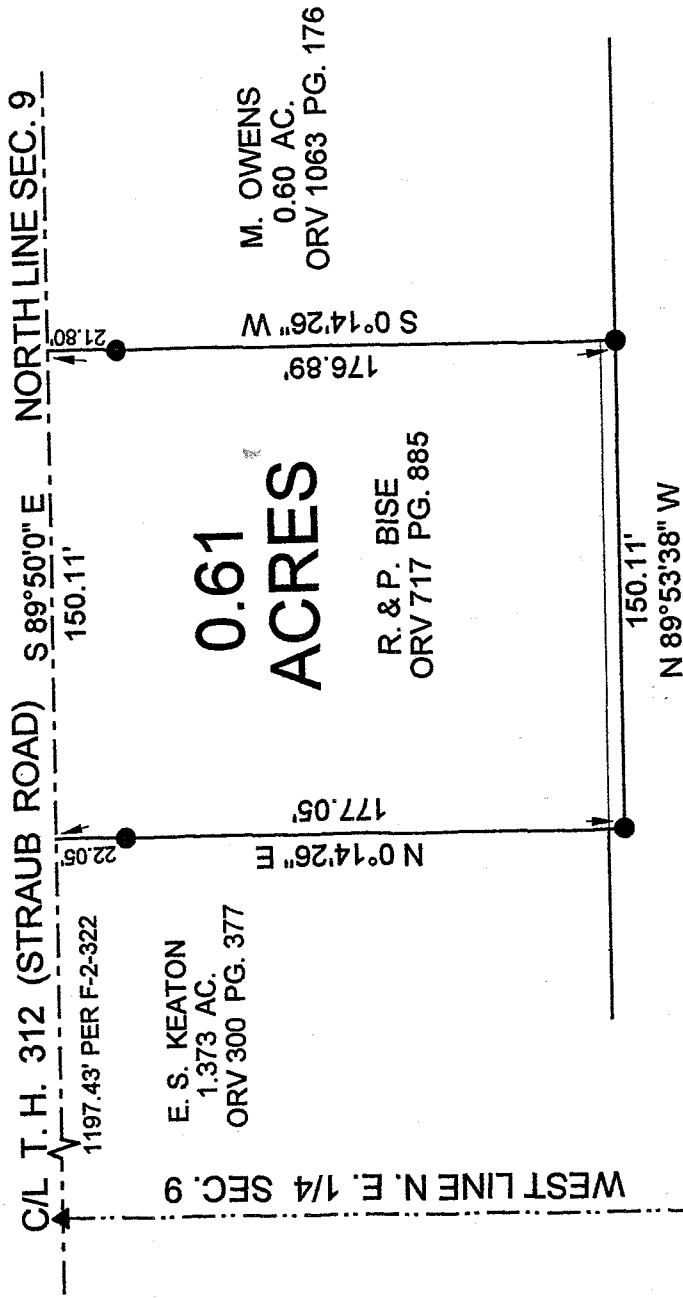

0.61
ACRES

E. S. KEATON
1.373 AC.
ORV 300 PG. 377

R. & P. BISE
ORV 717 PG. 885

M. OWENS
0.60 AC.
ORV 1063 PG. 176

K. & M. LEHNHART

39.7026 AC.

ORV 838 PG. 704

NEW SURVEY
OF EXISTING PARCEL
IN RICHLAND COUNTY,
TAX MAP OFFICE

MLB / 2-6-04
INITIAL / DATE

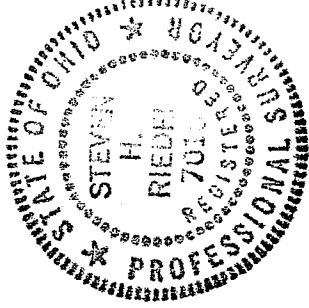

LEGEND:

▲ - EXISTING SURVEY NAIL
(PER F-2-322)

● - EXISTING IRON PIPE

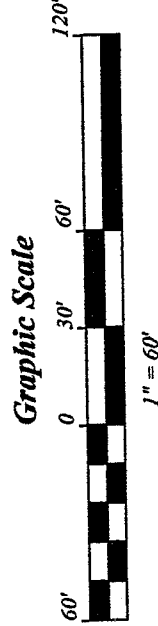

STEVEN H. RIEDEL
OHIO SURVEYOR 7016
JANUARY 27, 2006
RWA9NE

W-123

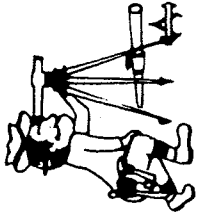

Riedel Land Surveying Company

712 N. Henry St.
Crestline, Ohio 44827

Phone (419) 683-1951

January 28, 2006
Bise Property (0.61 acres)
rwa9ne

Situated in the Township of Washington, County of Richland, State of Ohio and being part of the Northeast quarter of Section 9, Township 20, Range 18 and being more fully described as follows:

Commencing at an existing survey nail at the intersection of the West line of the Northeast quarter of Section 9 with the centerline of Township Highway 312 (Straub Road, also being the North line of Section 9);

thence running South 89 deg. 50 min. 00 sec. East along the centerline of Township Highway 312 for 1197.43 feet to the place of beginning (an existing iron pipe being South 00 deg. 14 min. 26 sec. West and 22.05 feet from this point);

thence continuing South 89 deg. 50 min. 00 sec. East along said centerline for 150.11 feet;

thence turning and running South 00 deg. 14 min. 26 sec. West (passing an existing iron pipe at 21.80 feet) for a total distance of 176.89 feet to an existing iron pipe;

thence turning and running North 89 deg. 53 min. 38 sec. West for 150.11 feet to an existing iron pipe;

thence turning and running North 00 deg. 14 min. 26 sec. East (passing an existing iron pipe at 155.00 feet) for a total distance of 177.05 feet to the place of beginning.

The above described parcel has a calculated area of 0.61 acres of land according to a survey made on January 27, 2006 by Steven H. Riedel, Ohio surveyor 7016.

Prior Deed: ORV 717 page 885
Basis of bearings: Assumed

NEW SURVEY
OF EXISTING PARCEL
RICHLAND COUNTY
TAX MAP OFFICE

MR INITIAL Sty DATE

W-123