

⊙ = Iron Pin, set & capped "LITTLE - 5524"  
 ○ = Iron Pin, found

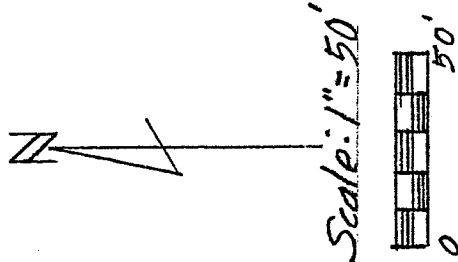

NEW SURVEY  
 OF EXISTING PARCEL  
 RICHLAND COUNTY  
 TAX MAP OFFICE  
 INITIAL: MLB DATE: 1-24-06

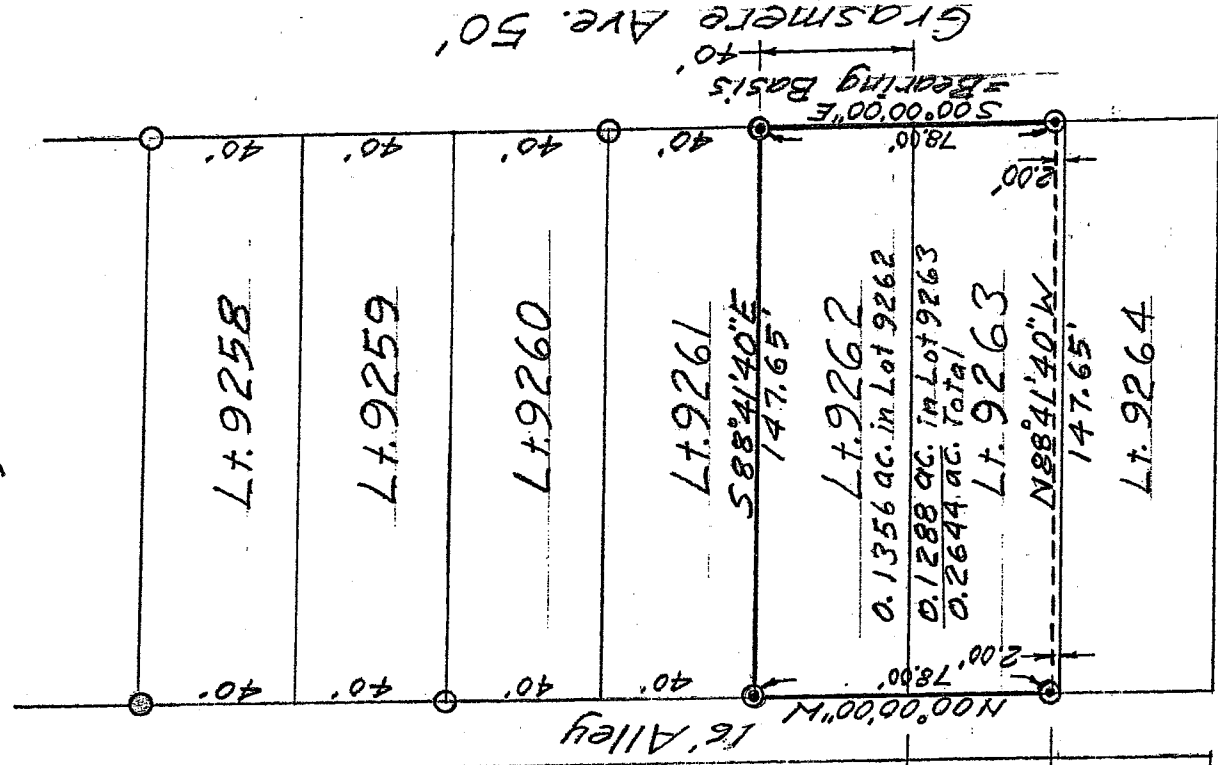
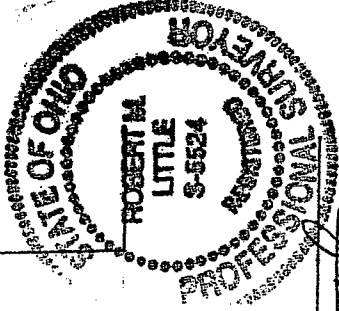

Tudor St. 50'

*Robert M. Little*  
 Robert M. Little  
 Reg. Surveyor # OH 5524  
 Jan 20, 2006

Lot 9262 & N 38' of  
 Lot 9263  
 City of Mansfield  
 County of Richland  
 State of Ohio

W-111

W-111

Robert M. Little

Surveyor and Engineer

67 Redwood Rd., Mansfield, OH 44907  
Phone and Fax 419-756-5056

**SURVEY FOR LANDMARK SURVEYING**

LOT 9262 &

North 38 Ft of Lot 9263

City of Mansfield

County of Richland

State of Ohio

Being Lot 9262 and the North 38 Feet of Lot 9263 of the City of Mansfield, County of Richland, State of Ohio, and being more fully described as follows:

Beginning at an iron pin, set and capped, marking the northeast corner of said Lot 9262;

Thence South 00°00'00" East a distance of 78.00 feet to an iron pin, set and capped, passing at 40.00 feet the northeast corner of Lot 9263, said course being with the west line of Grasmere Ave., (60 ft. right-of-way);

Thence North 88°41'40" West a distance of 147.65 feet to an iron pin, set and capped, in the east line of Lot 9263, said course being parallel to and 2.00 feet northerly of the south line of Lot 9263;

Thence North 00°00'00" West a distance of 78.00 feet to an iron pin, set and capped, marking the northwest corner of Lot 9262, passing at 38.00 feet the southwest corner of Lot 9262, said course being with the east line of a 16 foot alley;

Thence South 88°41'40" East a distance of 147.65 feet to the point of beginning;

Containing 0.2644 acres of land, more or less, of which 0.1356 acres comprise Lot 9262 and 0.1288 acres are in Lot 9263 but subject to all highways and easements of record.

Bearing basis: The west line of Grasmere Ave, called South 00°00'00" East.

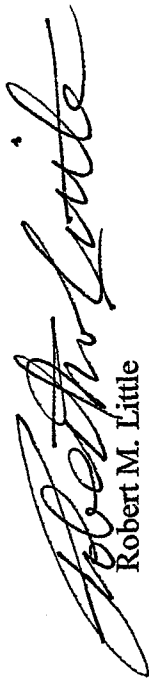

Robert M. Little  
Registered Surveyor # Ohio 5524  
Jan 20, 2006

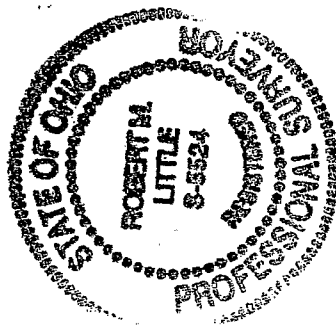

NEW SURVEY  
OF EXISTING PARCEL  
RICHLAND COUNTY  
TAX MAP OFFICE

MLB 1/20/06  
INITIAL DATE