

901-M

NORTH

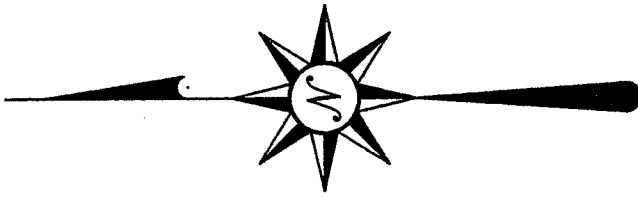

J. & J. INK
O.R.V. 1482, PAGE 716

MIDDLE-BELLEVILLE ROAD (T.H. 310)

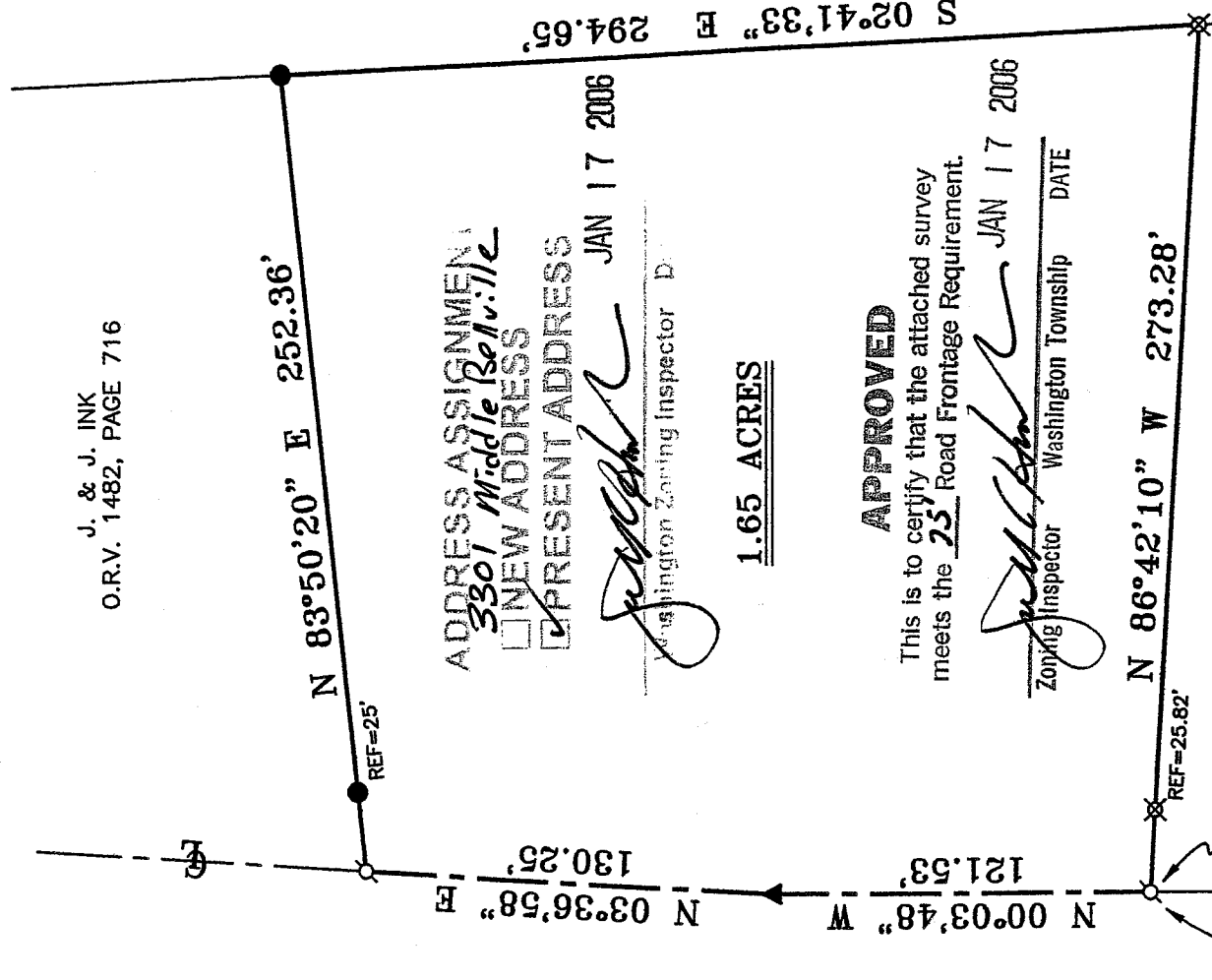

1.65 ACRES

APPROVED

This is to certify that the attached survey meets the 25 Road Frontage Requirement.

ADDRESS ASSIGNMENT
3301 Middle Bellville
 NEW ADDRESS
 PRESENT ADDRESS

JAN 17 2006

R. & P. YOUNG
O.R.V. 243, PAGE 47

[Signature]
Washington Zoning Inspector

[Signature]
Zoning Inspector Washington Township
JAN 17 2006
DATE

NEW SPLIT
RICHLAND COUNTY
TAX MAP OFFICE

[Signature]
INITIAL
1-19-06
DATE

C. & W. INK TRUST
O.R.V. 189, PAGE 459

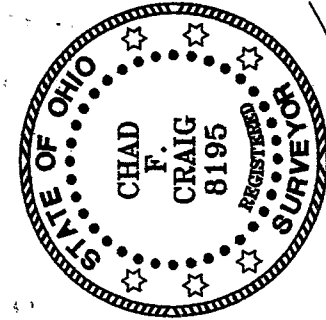

[Signature]
CHAD F. CRAIG PS. #8195
for SEILER & CRAIG SURVEYING INC.
52-1/2 NORTH MAIN STREET
MANSFIELD, OHIO 44902
(419) 525-3644
(419) 525-3696

SURVEY PLAT FOR

INK

PART SW QTR. SEC. 20, T-20, R-18
WASHINGTON TOWNSHIP
RICHLAND COUNTY, OHIO

DATE: DECEMBER 16, 2005 SCALE: 1"=60'

INK02

SEILER & CRAIG SURVEYING, INC.

Douglas C. Seiler, PS & Chad F. Craig, PS

52 1/2 North Main Street

Mansfield, Ohio 44902

419-525-3644 Fax 419-525-3696

www.seilerandcraig.com

SURVEY DESCRIPTION

PART OF THE SW QUARTER OF SECTION 20
WASHINGTON TOWNSHIP
RICHLAND COUNTY, OHIO

Situated in the Township of Washington, County of Richland, State of Ohio and being a part of the Southwest Quarter of Section 20, of Township 20 North, Range 18 West, and being more particularly described as follows:

Commencing at a railroad spike found and accepted as marking the point of intersection of the centerline of Vanderbilt Road (T.H. 328) and the centerline of Middle-Bellville Road (T.H. 310); Thence, North 00 degrees 03 minutes 48 seconds West with the centerline of Middle-Bellville Road, a distance of 765.73 feet to a Mag Nail spike set, the place of beginning of the parcel herein described;

Thence, continuing North 00 degrees 03 minutes 48 seconds West with said centerline, a distance of 121.53 feet to a railroad spike found;

Thence, North 03 degrees 36 minutes 58 seconds East with said centerline, a distance of 130.25 feet to a Mag Nail spike set, said spike marking the southwest corner of a parcel currently owned by J. & J. Ink (deed reference: O.R.V. 1482, Page: 716);

Thence, North 83 degrees 50 minutes 20 seconds East with the south line of said Ink parcel, passing through an iron found for reference at 25.00 feet, a total distance of 252.36 feet to an iron pin found on the west line of a parcel currently owned by R. P. Young (deed reference: O.R.V. 243, Page: 47);

Thence, South 02 degrees 41 minutes 33 seconds East with the west line of said Young parcel, a distance of 294.65 feet to an iron pin found, said iron pin marking the northeast corner of a parcel currently owned by C. & W. Ink Trust (deed reference: O.R.V. 189, Page: 459);

Thence, North 86 degrees 42 minutes 10 seconds West with the north line of said Ink parcel, passing through an iron pin found for reference at a distance of 247.46 feet, a total distance of 273.28 feet to the place of beginning, containing 1.65 acres according to survey by Chad F. Craig P. S. #8195 for Seiler & Craig Surveying, Inc. on December 16, 2005 but subject to the right of way of Middle-Bellville Road.

Iron pins set are 5/8" rods with caps stamped "SEILER AND CRAIG INC".

Bearings are based on an assumed meridian and are intended to be used for angular determination only.

NEW SPLIT
RICHLAND COUNTY
TAX MAP OFFICE

MVB
INITIAL 1-19-06
DATE

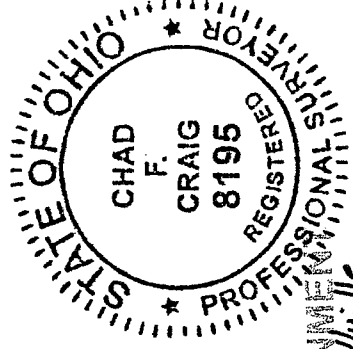

ADDRESS ASSIGNMENT
3301 Middle Bellville
 NEW ADDRESS
 PRESENT ADDRESS

JAN 17 2006

[Signature]
Washington Zoning Inspector Date

[Signature]

Chad F. Craig P.S. #8195
for Seiler & Craig Surveying, Inc.

APPROVED

This is to certify that the attached survey meets the 25' Road Frontage Requirement.

JAN 17 2006

[Signature]
Zoning Inspector Washington Township DATE

W-106