

W-104

SURVEY FOR PAUL & RUTH WILLIAMS

THOMAS A. & MARY L.
CARROLL
D.V.-836 P.-266

PAUL L. WILLIAMS TRUSTEE
O.R.V.-1027 P.-74
RUTH M. WILLIAMS TRUSTEE
O.R.V.-1027 P.-68

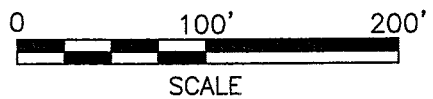
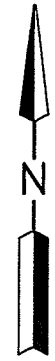

LEGEND

- IRON PIN FOUND
- IRON PIN SET, 5/8" DIA. ROD WITH PLASTIC CAP STAMPED "STEVENS 7052"

PART OF THE SE. 1/4 OF
SEC. 7, T-19, R-18,
JEFFERSON TWP.,
RICHLAND CO., OHIO.

2.000 ACRES

RICHARD ALLEN
HOFFMAN
D.V.-580 P.-362

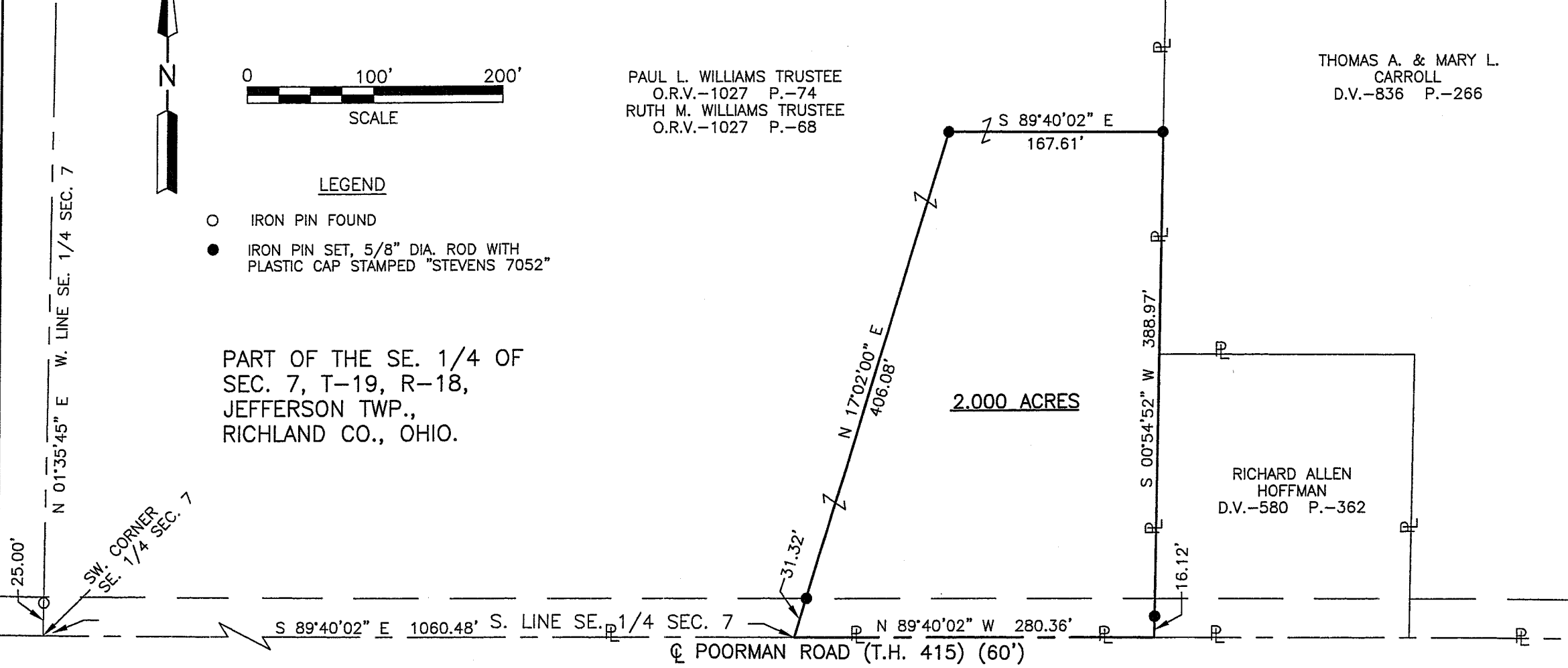

Distances shown hereon are expressed in feet and decimal parts thereof, bearings are to an assumed meridian and are used to express angles only.

CERTIFICATION: I hereby certify that the foregoing survey was prepared from actual field measurements, in accordance with Chapter 4733-37, Ohio Administration Code.



Roger L. Stevens

Roger L. Stevens, P.S. #7052 Date 1-10-06 SM-1841

NEW SPLIT
RICHLAND COUNTY
TAX MAP OFFICE
MUS 1-17-06
INITIALS DATE

**SURVEYOR'S DESCRIPTION FOR
PAUL & RUTH WILLIAMS**

2.000 Acres

Situated in the Township of Jefferson, County of Richland, State of Ohio and being part of the Southeast Quarter of Section 7, Township 19, Range 18 and being more particularly described as follows:

Commencing at a point being in the southwest corner of said Southeast Quarter, said point also being in the centerline of Poorman Road (T.H. 415) and being referenced by an iron pin found N 01° 35' 45" E, 25.00 feet from said point;

Thence S 89° 40' 02" E, 1,060.48 feet along the south line of said southeast Quarter also being along said centerline of Poorman Road to a point being the **true place of beginning**;

Thence with the following **FOUR** courses:

- 1) N 17° 02' 00" E, **406.08 feet** to an iron pin set and passing through an iron pin set at 31.32 a point;
- 2) S 89° 40' 02" E, **167.61 feet** to an iron pin set in the west line of a parcel of land conveyed to Thomas A. and Mary L. Carroll by deed volume 836, page 266;
- 3) S 00° 54' 52" W, **388.97 feet** along said west line of said land of Thomas A. and Mary L. Carroll and along the west line of a parcel of land conveyed to Richard Allen Hoffman by deed volume 580, page 362 to a point being in the southwest corner of said land, said point also being in said south line of said Southeast Quarter, being in said centerline of Poorman Road and passing through an iron pin set at 372.85 feet;
- 4) N 89° 40' 02" W, **280.36 feet** along said south line of said Southeast Quarter also being along said centerline of Poorman Road to the **place of beginning** and containing **2.000 acres**, more or less, and subject to all legal highways and easements of record.

Bearings are to an assumed meridian and are used to express angles only.

According to a survey made in January 2006 by Roger L. Stevens, Ohio Registered Surveyor No. 7052.

All iron pins set are 5/8" diameter rod with plastic cap stamped "STEVENS 7052".



Roger L. Stevens
 Roger L. Stevens
 Registered Surveyor No. 7052
 SM-1841T1

NEW SPLIT
 RICHLAND COUNTY
 TAX MAP OFFICE

MLB
 INITIAL 1-17-06
 DATE