

W 98

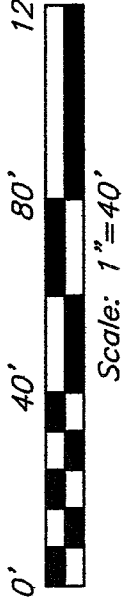

BEARINGS ARE BASED ON SURVEY Q-181 ON FILE AT THE RICHLAND COUNTY TAX MAP OFFICE.

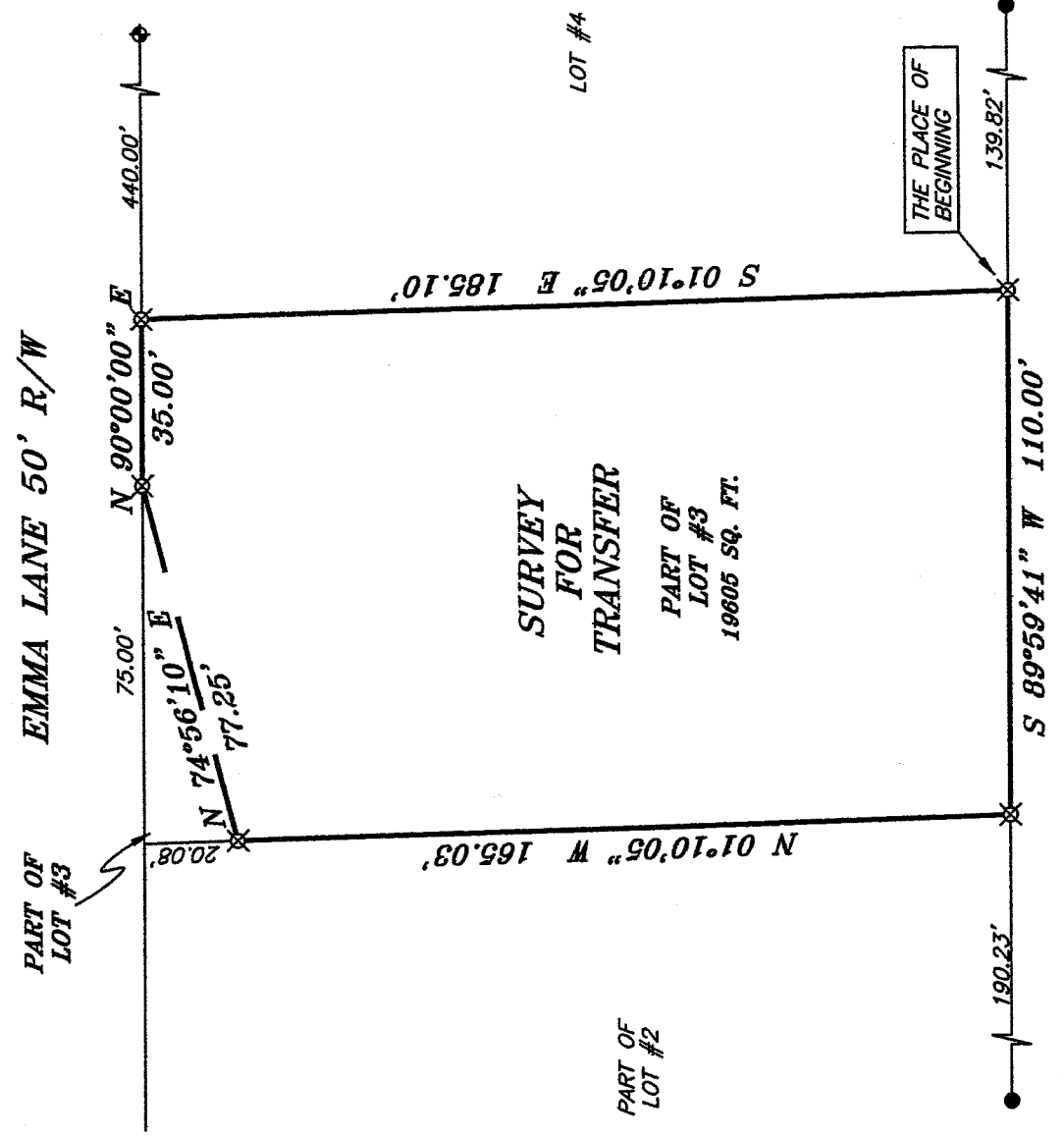
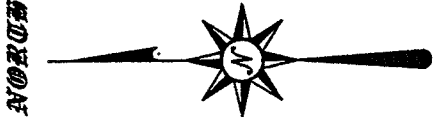

SURVEY FOR TRANSFER
PART OF LOT #3
19605 SQ. FT.

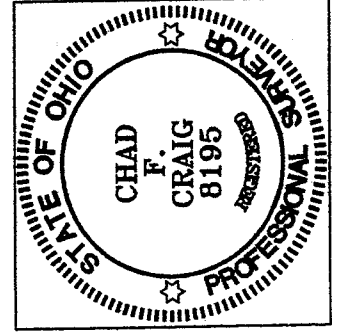

DONALD H. AND T. FAYE HARRIS
(O.R.V. 194, PAGE: 965)

NEW SURVEY OF EXISTING PARCEL RICHLAND COUNTY TAX MAP OFFICE

PLAT REFERENCE: VOLUME: 19, PG: 142

Initial: MLB Date: 1-10-01

LEGEND

- IRON PIN FOUND "C. KERG, RLS 7152"
- ◆ IRON PIN FOUND "SEILER 6869"
- ⊗ 5/8" IRON PIN SET WITH CAP STAMPED "SEILER AND CRAIG, INC."

Chad F. Craig
SURVEY BY: CHAD F. CRAIG PS. #8195
for SEILER & CRAIG SURVEYING INC.
52-1/2 NORTH MAIN STREET
MANSFIELD, OHIO 44902
(419) 525-3644
(419) 525-3696

SURVEY PLAT FOR
PROPERTY TRANSFER
PART OF LOT #3, HY-VIEW ALLOT. MIFFLIN TOWNSHIP RICHLAND COUNTY, OHIO
DATE: JANUARY 3, 2006 SCALE: 1"=40'
EMMA LN DRAWN BY: NRR

SEILER & CRAIG SURVEYING, INC.

Douglas C. Seiler, PS & Chad F. Craig, PS
52 1/2 North Main Street
Mansfield, Ohio 44902
419-525-3644 Fax 419-525-3696
www.seilerandcraig.com

SURVEY DESCRIPTION

PART OF LOT # 3
HY-VIEW ALLOTMENT
MIFFLIN TOWNSHIP
RICHLAND COUNTY, OHIO

Situated in the Township of Mifflin, County of Richland, State of Ohio and being known as a part of Lot # 3 of the consecutively numbered lots in Hy-View Allotment, and being more particularly described as follows:

Beginning for the same at an iron pin set marking the southeast corner of Lot #3, said iron pin being a point on the north line of a parcel currently owned by Donald H. and T. Faye Harris (deed reference: O.R.V. 194, Page: 965); Thence, South 89 degrees 59 minutes 41 seconds West, with the south line of said lot, a distance of 110.00 feet to an iron pin set marking the southwest corner thereof;

Thence, North 01 degree 10 minutes 05 seconds West with the west line of said lot, a distance of 165.03 feet to an iron pin set;

Thence, North 74 degrees 56 minutes 10 seconds East, a distance of 77.25 feet to an iron pin set on the north line of said Lot #3;

Thence, North 90 degrees 00 minutes 00 seconds East, a distance of 35.00 feet to an iron pin set marking the northeast corner of said lot;

Thence, South 01 degree 10 minutes 05 seconds East with the east line of said lot, a distance of 185.10 feet to the place of beginning containing 19605 square feet, according to survey by Chad F. Craig Professional Surveyor #8195 for Seiler and Craig Surveying, Inc., on January 3, 2006.

Iron pins set are 5/8" rods with caps stamped "SEILER AND CRAIG, INC." .

Bearings are based on survey Q-181 on file at the Richland County Tax Map Office.

NEW SURVEY
OF EXISTING PARCEL
RICHLAND COUNTY
TAX MAP OFFICE

MLB INITIAL
1-10-06 DATE

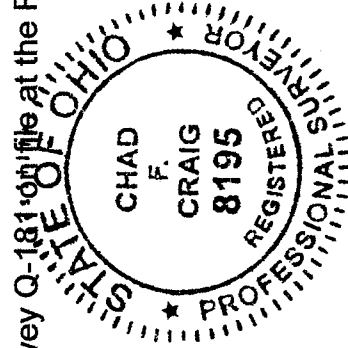

Chad F. Craig

Chad F. Craig PS #8195
for Seiler & Craig Surveying, Inc.

W-98