

W-96

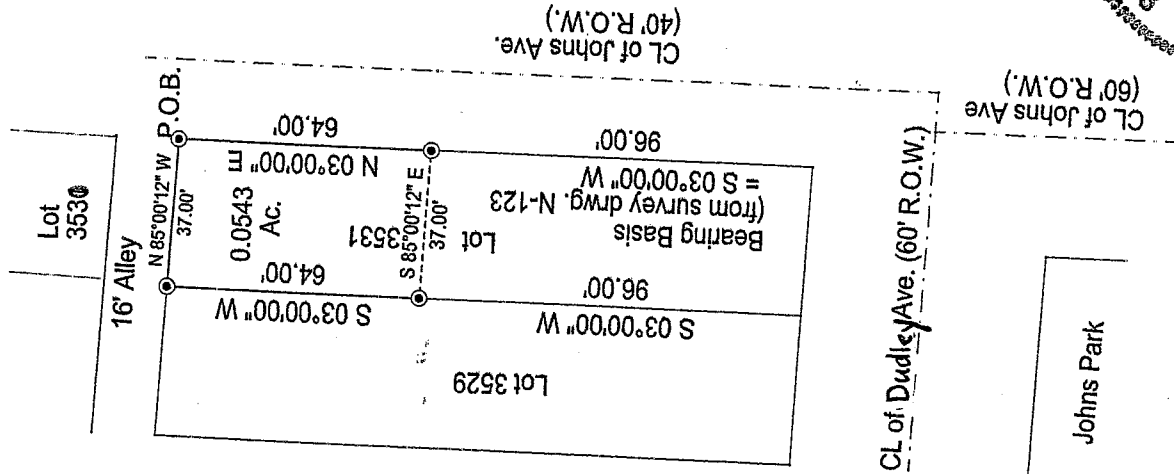

Robert M. Little
Robert M. Little
Reg. Surveyor # Ohio 5524
Dec. 29, 2005

- = Iron Pin, set & capped
- "LITTLE - 5524"

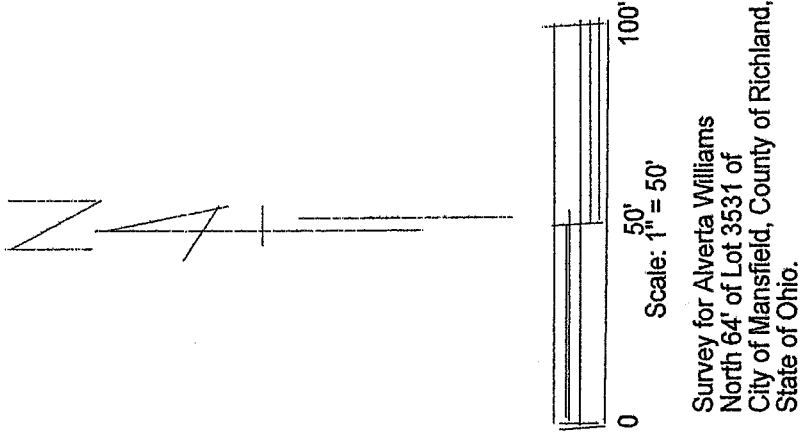
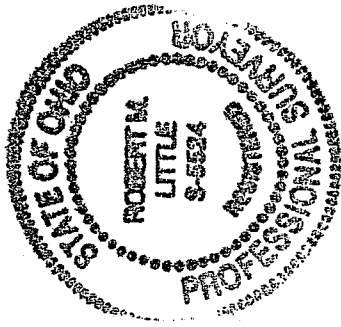

NEW SURVEY
OF EXISTING PARCEL
RICHLAND COUNTY
TAX MAP OFFICE

MLB
INITIAL

1-16-06
DATE

Robert M. Little

Surveyor and Engineer

67 Redwood Rd., Mansfield, OH 44907
Phone and Fax 419-756-5056

SURVEY FOR ALVERTA WILLIAMS

North 64 Ft of Lot 3531

City of Mansfield

County of Richland

State of Ohio

Being the North 64 Feet of Lot 3531 of the City of Mansfield, County of Richland, State of Ohio, and being more fully described as follows:

Beginning at an iron pin, set and capped, marking the northeast corner of said Lot 3531, also being the intersection of the west line of Johns Ave. (40 foot right-of-way) with the south line of a 16 foot alley;

Thence North 85°00'12" West a distance of 37.00 Feet to an iron pin, set and capped, marking the northwest corner of said Lot 3531;

Thence South 03°00'00" West a distance of 64.00 Feet to an iron pin, set and capped, in the west line of Lot 3531;

Thence South 85°00'12" East a distance of 37.00 Feet to an iron pin, set and capped, in the east line of Lot 3531;

Thence North 03°00'00" East a distance of 64.00 Feet to the point of beginning;

Containing 0.0543 acres of land, more or less, but subject to all highways and easements of record.

Bearing basis: The west line of Johns Ave, called North 03°00'00" East as shown on Survey drawing N-123.



Robert M. Little
Registered Surveyor # Ohio 5524
December 29, 2005

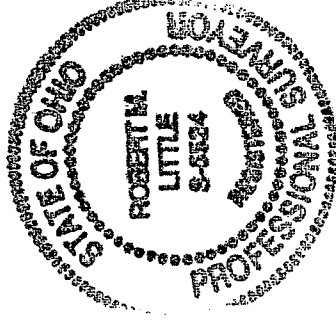

NEW SURVEY
OF EXISTING PARCEL
RICHLAND COUNTY
TAX MAP OFFICE

MLB 1/6/05
INITIAL DATE