

W-94

CITY OF SHELBY  
COUNTY OF RICHLAND  
STATE OF OHIO

N

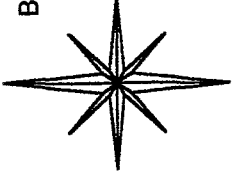

BASIS OF BEARINGS:  
ASSUMED

SMILEY AVENUE 60'

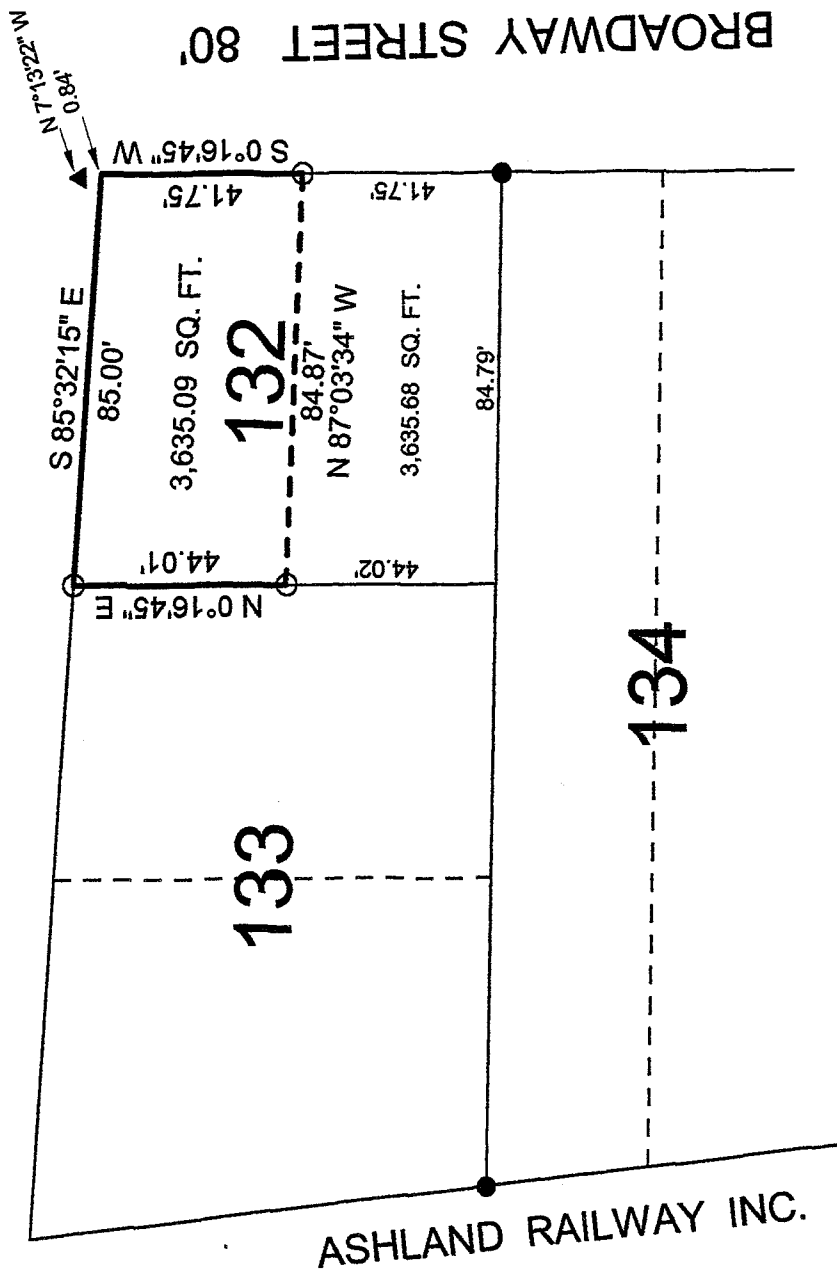

LEGEND:

○ - 5/8 INCH REBAR W/CAP  
STAMPED "PS 7016" SET

▲ - RAILROAD SPIKE SET

● - EXISTING IRON PIN

NEW SURVEY  
OF EXISTING PARCEL  
RICHLAND COUNTY  
TAX MAP OFFICE

INITIAL SHH DATE 1-4-05

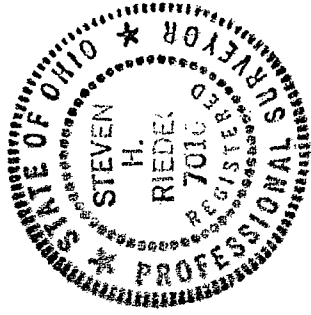

Graphic Scale

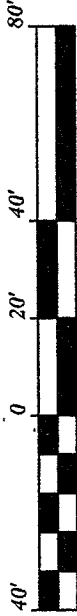

1" = 40'

SURVEY BY STEVEN H. RIEDEL  
OHIO SURVEYOR 7016  
DECEMBER 23, 2005  
SH132

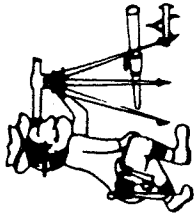

# Riedel Land Surveying Company

712 N. Henry St.  
Crestline, Ohio 44827

Phone (419) 683-1951

December 26, 2005  
74 Broadway St. Shelby, Ohio  
sh132

Being known as the North half of Inlot 132 of the new and revised numbers of the City of Shelby, County of Richland, State of Ohio and being more fully described as follows:

Beginning at a 5/8 inch rebar set at the Northwest corner of Inlot 132;

thence running South 85 deg. 32 min. 15 sec. East along the North line of Inlot 132 (also being the South line of Smiley Avenue) for 85.00 feet to the Northeast corner of Inlot 132 (a railroad spike set North 07 deg. 13 min. 22 sec. West and 0.84 feet from this point);

thence turning and running South 00 deg. 16 min. 45 sec. West along the East line of Inlot 132 (also being the West line of Broadway Street) for 41.75 feet to a 5/8 inch rebar set;

thence turning and running North 87 deg. 03 min. 34 sec. West for 84.87 feet to a 5/8 inch rebar set on the West line of Inlot 132;

thence turning and running North 00 deg. 16 min. 45 sec. East along said West line for 44.01 feet to the place of beginning.

All 5/8 inch rebars set have a plastic cap stamped "PS 7016".

The above described parcel has a calculated area of 3,635.09 square feet of land according to a survey made on December 23, 2005 by Steven H. Riedel, Ohio surveyor 7016.

Basis of bearings: Assumed

NEW SURVEY  
OF EXISTING PARCEL  
RICHLAND COUNTY  
TAX MAP OFFICE

MIB / 1-4-05  
INITIAL / DATE

W-94