

W-93

NORTHWEST QUARTER  
SECTION 12 T-20 R-19  
TROY TOWNSHIP  
RICHLAND COUNTY, OHIO

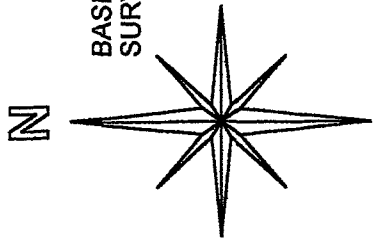

BASIS OF BEARINGS:  
 SURVEY INDEX "J" PG. 202

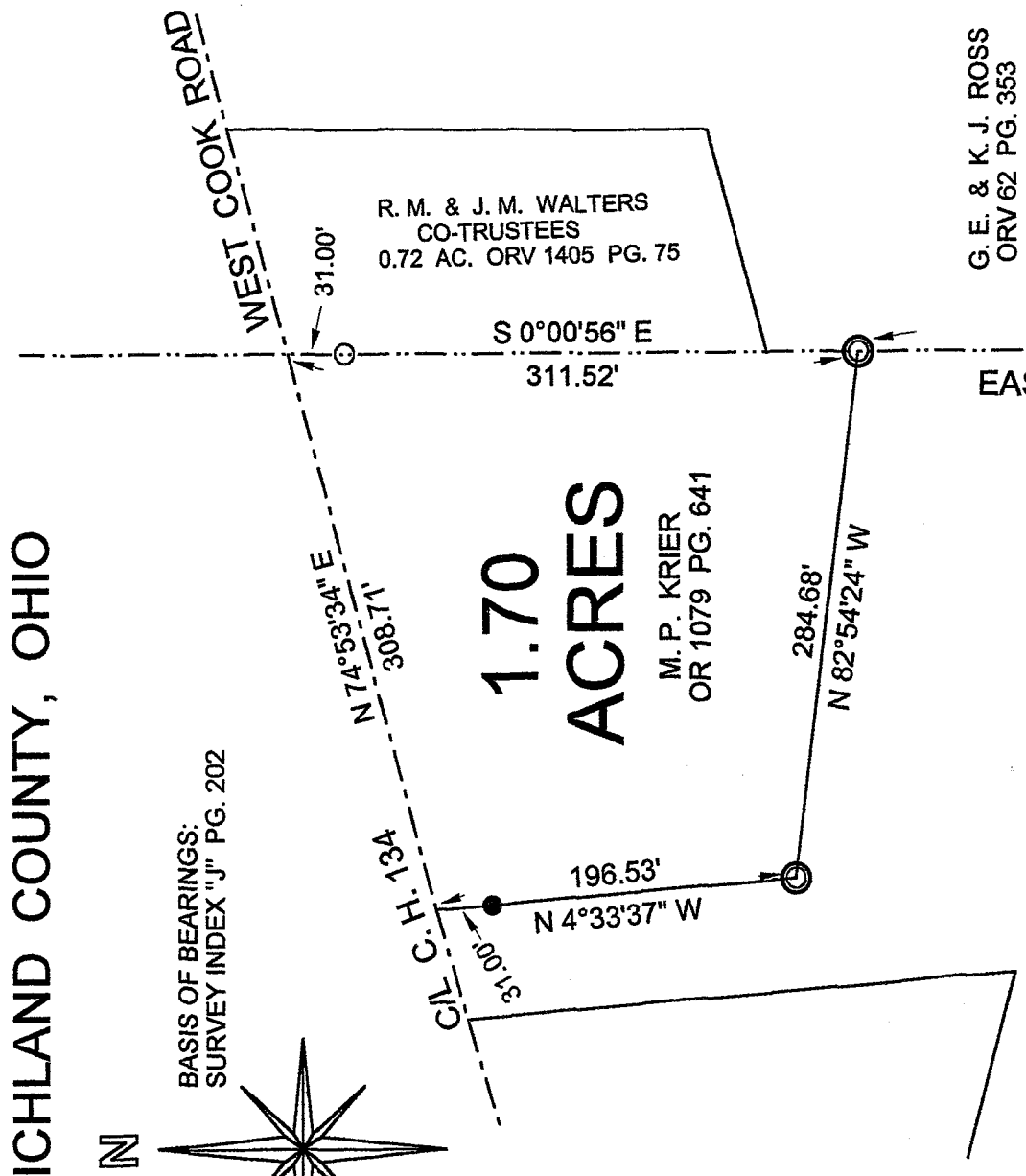

1.70  
ACRES

M. P. KRIER  
OR 1079 PG. 641

R. M. & J. M. WALTERS  
CO-TRUSTEES  
0.72 AC. ORV 1405 PG. 75

G. E. & K. J. ROSS  
ORV 62 PG. 353

JAMES O. & MARTHA JANE ROGERS  
ORV 1581 PG. 74

LEGEND:

- - 5/8 INCH REBAR W/CAP  
STAMPED "PS 7016" SET
- ⊙ - EXISTING CONC. MONUMENT
- - EXISTING IRON PIN

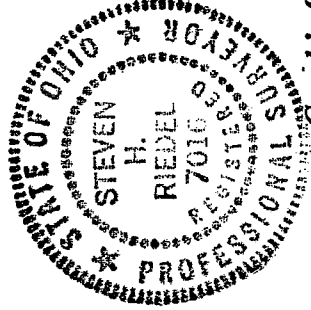

NEW SURVEY  
OF EXISTING PARCEL  
RICHLAND COUNTY,  
TAX MAP OFFICE

Initial: MRB Date: 1-4-06

*[Signature]*

STEVEN H. RIEDEL  
OHIO SURVEYOR 7016  
DECEMBER 23, 2005  
RTR12NW

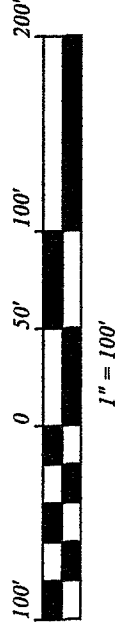

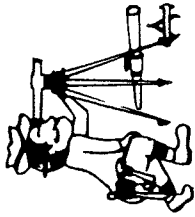

# Riedel Land Surveying Company

712 N. Henry St.  
Crestline, Ohio 44827

Phone (419) 683-1951

December 24, 2005  
Krier Property (2249 W. Cook Rd.)  
rtr12nw

Situated in the Township of Troy, County of Richland, State of Ohio and being part of the Northwest quarter of Section 12, Township 20, Range 19 and being more fully described as follows:

Commencing at an existing concrete monument at the Southeast corner of the Northwest quarter of Section 12;

thence running North 00 deg. 00 min. 56 sec. West along the East line of the Northwest quarter of Section 12 for 499.45 feet to an existing concrete monument and the place of beginning;

thence turning and running North 82 deg. 54 min. 24 sec. West for 284.68 feet to an existing concrete monument;

thence turning and running North 04 deg. 33 min. 37 sec. West (passing an existing iron pin at 165.53 feet) for a total distance of 196.53 feet to the centerline of County Highway 134 (West Cook Road);

thence turning and running North 74 deg. 53 min. 34 sec. East along said centerline for 308.71 feet to the East line of the Northwest quarter of Section 12;

thence turning and running South 00 deg. 00 min. 56 sec. East along said East line (passing a 5/8 inch rebar set at 31.00 feet) for a total distance of 311.52 feet to the place of beginning.

All 5/8 inch rebars set have a plastic cap stamped "PS 7016".

The above described parcel has a calculated area of 1.70 acres of land according to a survey made on December 23, 2005 by Steven H. Riedel, Ohio surveyor 7016.

Prior Deed: ORV 1079 page 641  
Basis of bearings: Survey Index J page 202

NEW SURVEY  
OF EXISTING PARCEL  
RICHLAND COUNTY  
TAX MAP OFFICE

*mrb*  
INITIAL  
*1-4-06*  
DATE

W-93