

L.M. Cheng, Trust O.R.V. 936 P. 16

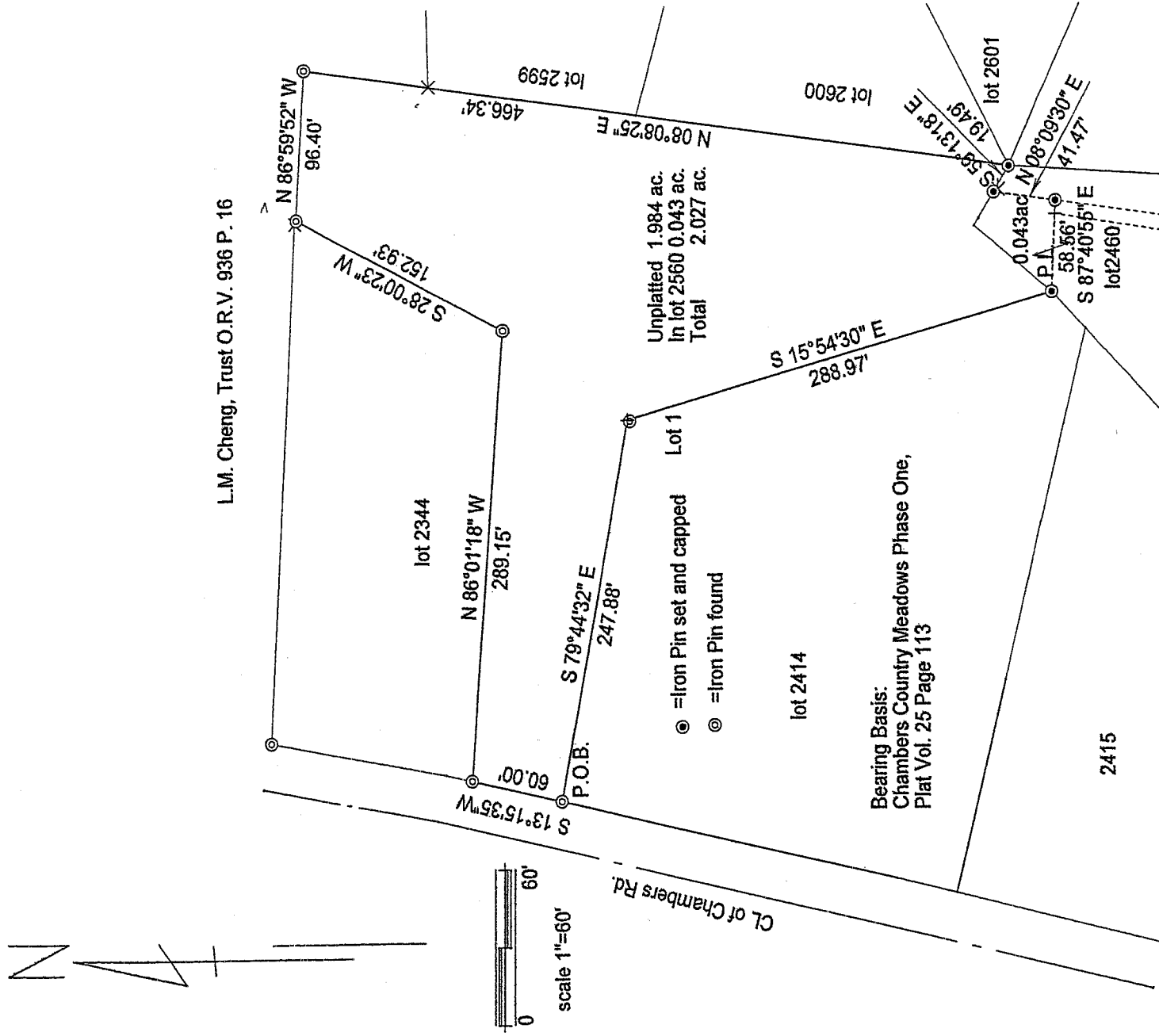

Unplatted 1.984 ac.  
In lot 2560 0.043 ac.  
Total 2.027 ac.

● = Iron Pin set and capped  
◎ = Iron Pin found

Wm. Skeen  
ORV 1433 P. 40

*Robert M. Little*

Robert M. Little  
Reg. Surveyor # OH 5524  
Dec. 14, 2005

SURVEY OF LAND ADJACENT TO  
CHAMBERS COUNTRY MEADOWS  
Part of NW 1/4 Sec 26 Twp 21 Rng 19  
City of Ontario, County of Richland,  
State of Ohio

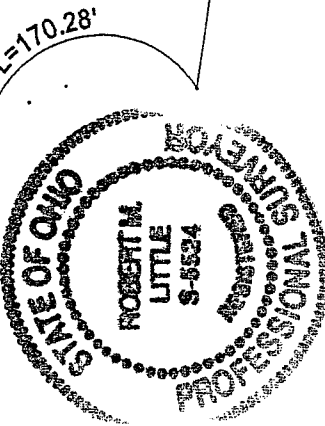

NEW SURVEY  
OF EXISTING PARCEL  
RICHLAND COUNTY  
TAX MAP OFFICE

INITIAL: *MLB* DATE: *12-14-05*

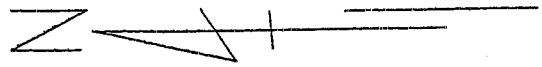

0 60'  
scale 1"=60'

CL of Chambers Rd.

W-88

Robert M. Little

Surveyor and Engineer

67 Redwood Rd., Mansfield, OH 44907

Phone and Fax 419-756-5056

**SURVEY OF LAND ADJACENT TO  
CHAMBERS COUNTRY ESTATES**

**TOTAL PARCEL**

**PART OF NW¼ of SEC 26  
TWP. 21 N RING. 19 W  
IN CITY OF ONTARIO  
COUNTY OF RICHLAND  
STATE OF OHIO**

Being a part of the Northwest Quarter of Section 26, Township 21 N, Range 19 West in the City of Ontario, County of Richland, State of Ohio, and being further described as follows:

Beginning at an iron pin, found, marking the northwest corner of Lot 2414 of the City of Ontario, in the east line of Chambers Rd.;

thence South 79°44'32" East, a distance of 247.88' to an iron pin, found, said course being the north line of Lot 2114

thence South 15°54'30" East, a distance of 288.97' to an iron pin, set and capped, in the northwesterly line of Lot 2460, said course being with the east line of Lot 2414;

thence South 87°40'55" East a distance of 58.56' to an iron pin, set and capped, said course being the north line of that portion of Lot 2460 conveyed to Wm. Skeen in Official Record 1433 Page 40;

thence North 08°09'30" East, a distance of 41.47' to an iron pin, set and capped;

thence South 59°13'18" East, a distance of 19.49' to an iron pin, set and capped, marking the northwest corner of Lot 2601, said course being with the north line of Lot 2460;

thence North 08°08'25" East, a distance of 466.34' to an iron pin, found;

thence South 36°29'23" West, a distance of 348.29' to the point of beginning;

containing 1.114 Acres, more or less, of which 0.043 acres are in Lot 2460 and 1.071 acres are in unplatted land.

Bearing Basis: Phase One of Chambers Country Meadows, Plat Volume 113.

Grantees, their heirs and assigns do hereby covenant and agree that the parcel of land described in this instrument will not be conveyed by said grantees, heirs and assigns, unless said parcel fronts on a public highway or dedicated street, or is sold together with land fronting on a public highway or dedicated street.



Robert M. Little  
Registered Surveyor # OH 5524  
December 26, 2005

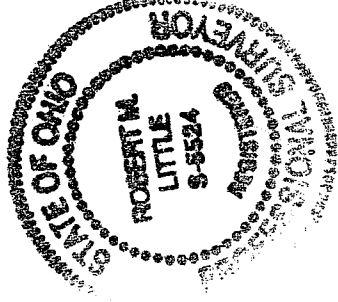

NEW SURVEY  
OF EXISTING PARCEL  
RICHLAND COUNTY  
TAX MAP OFFICE  
MLB / 1-3-00  
INITIAL DATE