

PLAT OF SURVEY FOR W.M. BYRNE

W-81

SECTION 32 LOT # ~
 TOWNSHIP 20 CITY / VILLAGE BELLEVILLE
 RANGE 12 TOWNSHIP WASHINGTON
 QUARTER NW COUNTY RICHLAND COUNTY, OHIO

LEGEND:

- ▲ - P.K. NAIL FOUND
- △ - P.K. NAIL SET
- - RAILROAD SPIKE FOUND
- - RAILROAD SPIKE SET
- - FENCE POST FOUND
- - IRON PIN FOUND
- - IRON PIN SET - CAPPED
- - BLUNK 6320 "

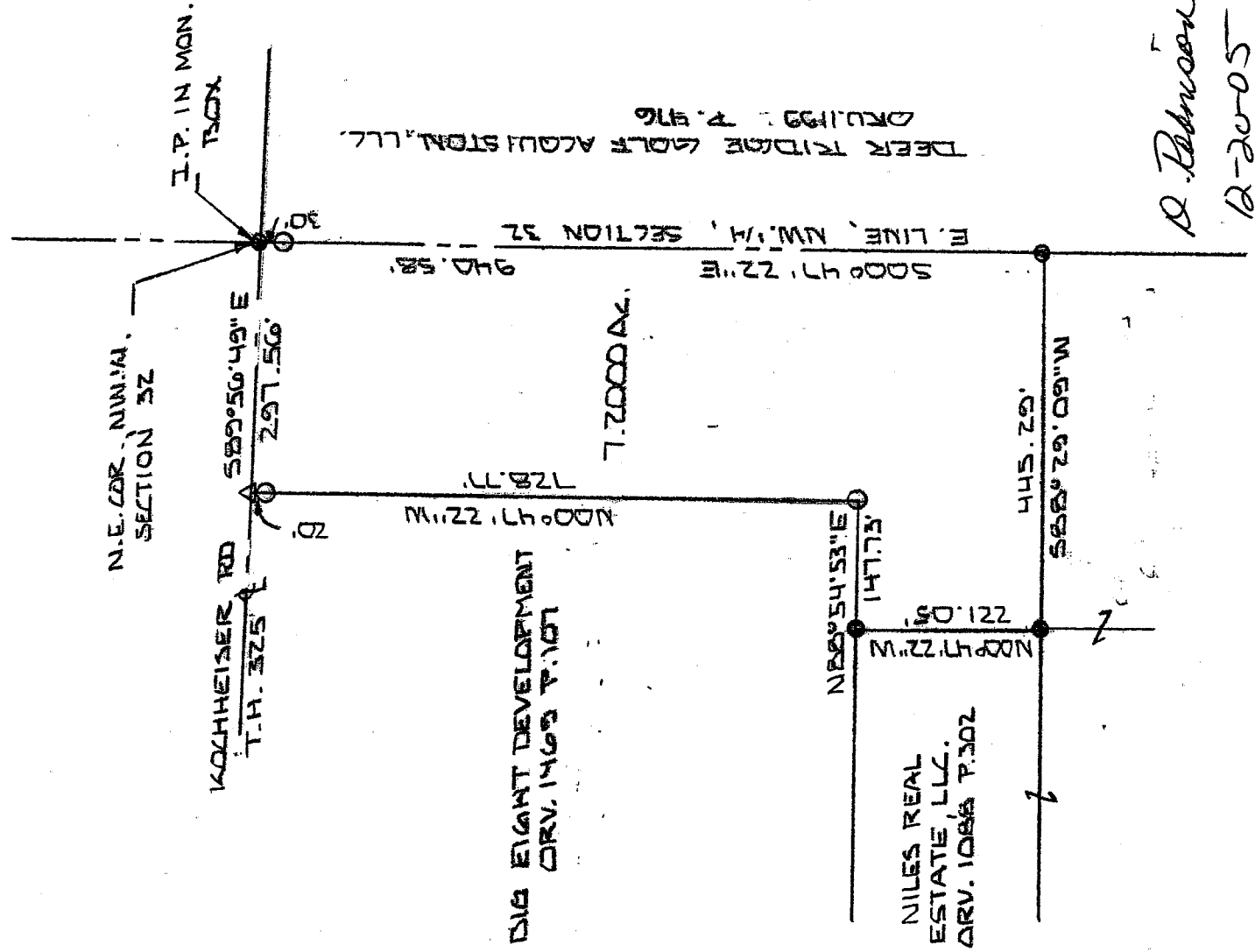

D. Robinson
12-20-05

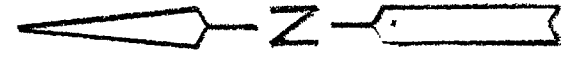

NEW SPLIT
 RICHLAND COUNTY
 TAX MAP OFFICE
 Initial MB DATE 12/23/05



BASIS OF BEARINGS: SURVEY TA9 D.C. SEILER 7-23-99

I HEREBY CERTIFY THAT THE ABOVE PLAT AND THE FIELD SURVEY IT REPRESENTS ARE TRUE TO THE BEST OF MY KNOWLEDGE

Larry G. Blunk
 LARRY G. BLUNK
 PROFESSIONAL SURVEYOR # 6320

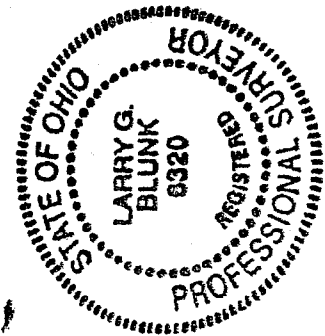

NOV. 1, 2005
 DATE

**DESCRIPTION
FOR
W.M. BYRNE**

Located in the Village of Bellville, Township of Washington, County of Richland, State of Ohio and being a part of the Northwest Quarter of Section 32, Township 20, Range 18 and more particularly described as follows:

Beginning at an iron pin found in a monument assembly in the Northeast Corner of the Northwest Quarter of Section 32.

Thence S 00 degrees 47' 22" E along the east line of the Northwest Quarter of Section 32 passing thru an iron pin set at 30.00 feet a total distance of 940.58 feet to an iron pin found.

Thence S 88 degrees 29' 09" W a distance of 445.29 feet to an iron pin found.

Thence N 00 degrees 47' 22" W a distance of 221.05 feet to an iron pin found.

Thence N 88 degrees 54' 53" E a distance of 147.73 feet to an iron pin set.

Thence N 00 degrees 47' 22" W passing thru an iron pin set at 708.77 feet a total distance of 728.77 feet to a mag nail set on the north line of the Northwest Quarter of Section 32.

Thence S 89 degrees 56' 49" E along the north line of the Northwest Quarter of Section 32, said line also being the centerline of Kochheiser Rd. T. H. 325, a distance of 297.56 feet to the place of beginning and containing 7.2000 acres more or less but subject to all legal highways also all easements of record.

Basis of Bearings: Survey by D.C. Seiler, 2-23-99.

Larry G. Blunk
Larry G. Blunk, P.S. 6320
November 1, 2005

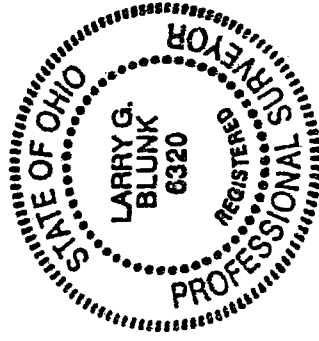

NEW SPLIT
RICHLAND COUNTY
TAX MAP OFFICE

MLB
INITIAL
12-23-05
DATE

Albra Robinson
Zoning Inspector
12-22-05

W-81