

PLAT OF SURVEY FOR D. P. HEICHEL

SECTION 33 LOT # ~
 TOWNSHIP 20 CITY / VILLAGE _____
 RANGE 19 TROD _____ TOWNSHIP _____
 QUARTER SE RICHLAND COUNTY, OHIO

LEGEND:

- ▲ -- P.K. NAIL FOUND
- △ -- P.K. NAIL SET MAG.
- -- RAILROAD SPIKE FOUND
- -- RAILROAD SPIKE SET
- -- FENCE POST FOUND
- -- IRON PIN FOUND
- -- IRON PIN SET - CAPPED
- BLUNK 6320 "

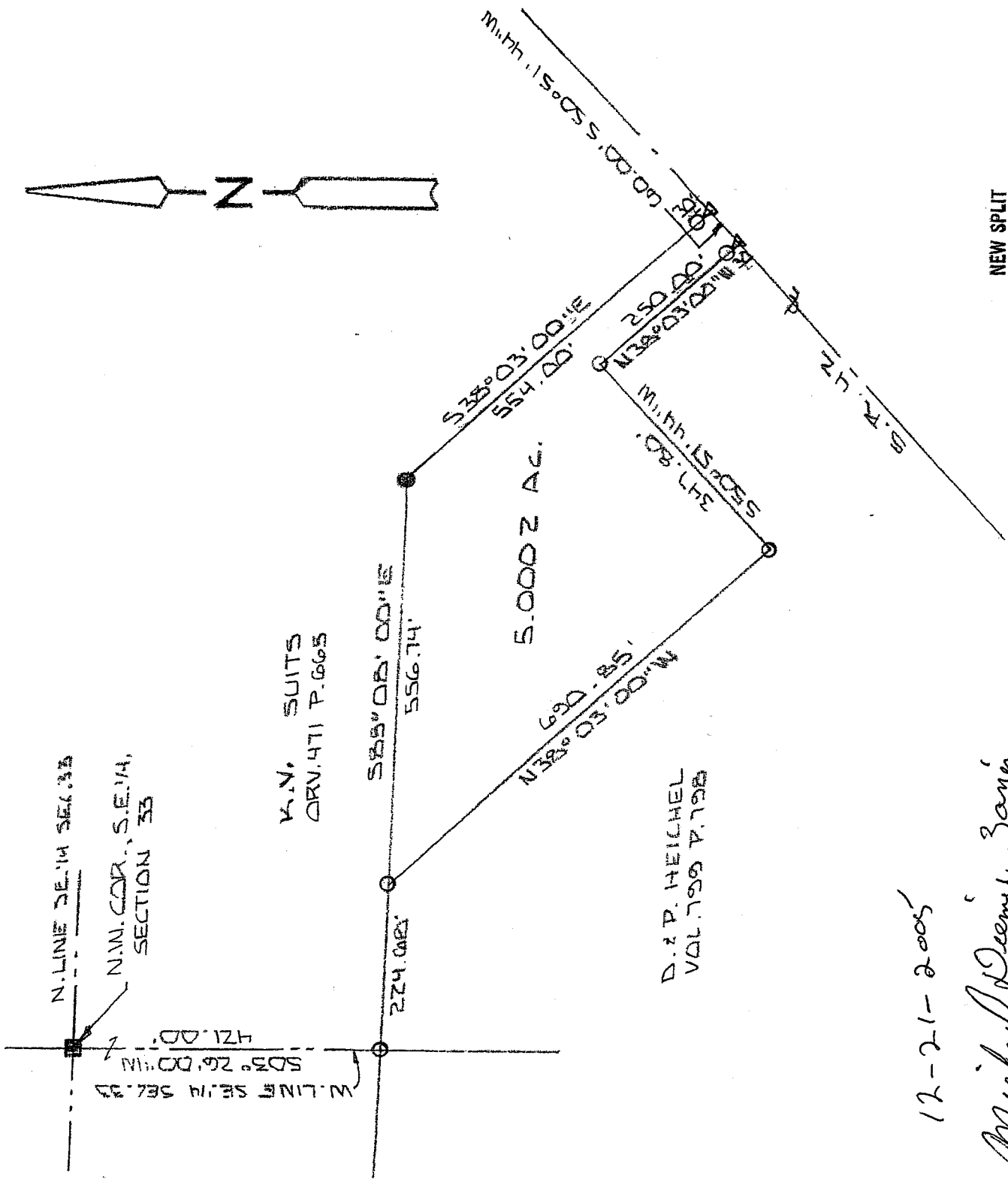

NEW SPLIT
 RICHLAND COUNTY
 TAX MAP OFFICE
 INITIAL MMB DATE 12-21-05

12-21-2005
Michael Deemil Zany
Tracy Trip



BASIS OF BEARINGS: SURVED BY E. TSLACK 12-20

I HEREBY CERTIFY THAT THE ABOVE PLAT AND THE FIELD SURVEY IT REPRESENTS ARE TRUE TO THE BEST OF MY KNOWLEDGE

Larry G. Blunk
 LARRY G. BLUNK
 PROFESSIONAL SURVEYOR # 6998

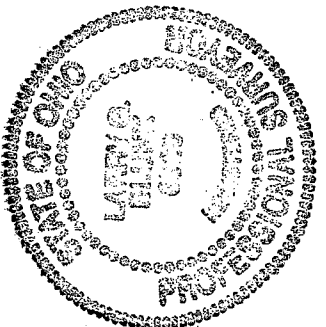

DEC. 16 2005
 DATE
 W-77

W-77

*Michael Deemer
Troy Township Survey
12-21-2005*

**DESCRIPTION
FOR
D. & P. HEICHEL**

Located in the Township of Troy, County of Richland, State of Ohio and being a part of the Southeast Quarter of Section 33, Township 20, Range 19 and more particularly described as follows:

Beginning at a fence post found in the Northwest Corner of the Southeast Quarter of Section 33.

Thence S 03 degrees 26' 00" W along the west line of the Southeast Quarter of Section 33 a distance of 421.00 feet to an iron pin set.

Thence S 85 degrees 08' 00" E a distance of 224.68 feet to an iron pin set and the True Place of Beginning.

Thence continuing S 85 degrees 08' 00" E a distance of 556.74 feet to an iron pin found.

Thence S 38 degrees 03' 00" E passing thru an iron pin set at 524.00 feet a total distance of 554.00 feet to a mag nail set in the centerline of S.R. 42.

Thence S 50 degrees 51' 44" W along the centerline of S.R. 42 a distance of 60.00 feet to a mag nail set.

Thence N 38 degrees 03' 00" W passing thru an iron p in set at 30.00 feet a total distance of 250.00 feet to an iron pin set.

Thence S 50 degrees 51' 44" W a distance of 347.80 feet to an iron pin set.

Thence N 38 degrees 03' 00" W a distance of 690.85 feet to an iron pin set and the True Place of Beginning and containing 5.0002 acres more or less but subject to all legal highways also all easements of record.

Basis of Bearings: Survey by E. Black, 12-80.

Larry G. Blunk
Larry G. Blunk, P.S. 6320
December 16, 2005

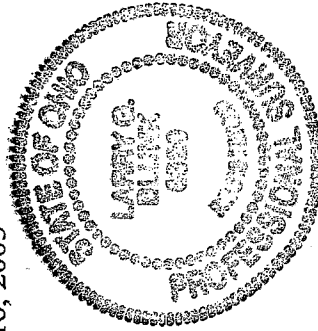

NEW SPLIT
RICHLAND COUNTY
TAX MAP OFFICE
MVB 12-22-05
INITIAL DATE