

NORTH W-72

BEARINGS ARE BASED ON AN ASSUMED MERIDIAN

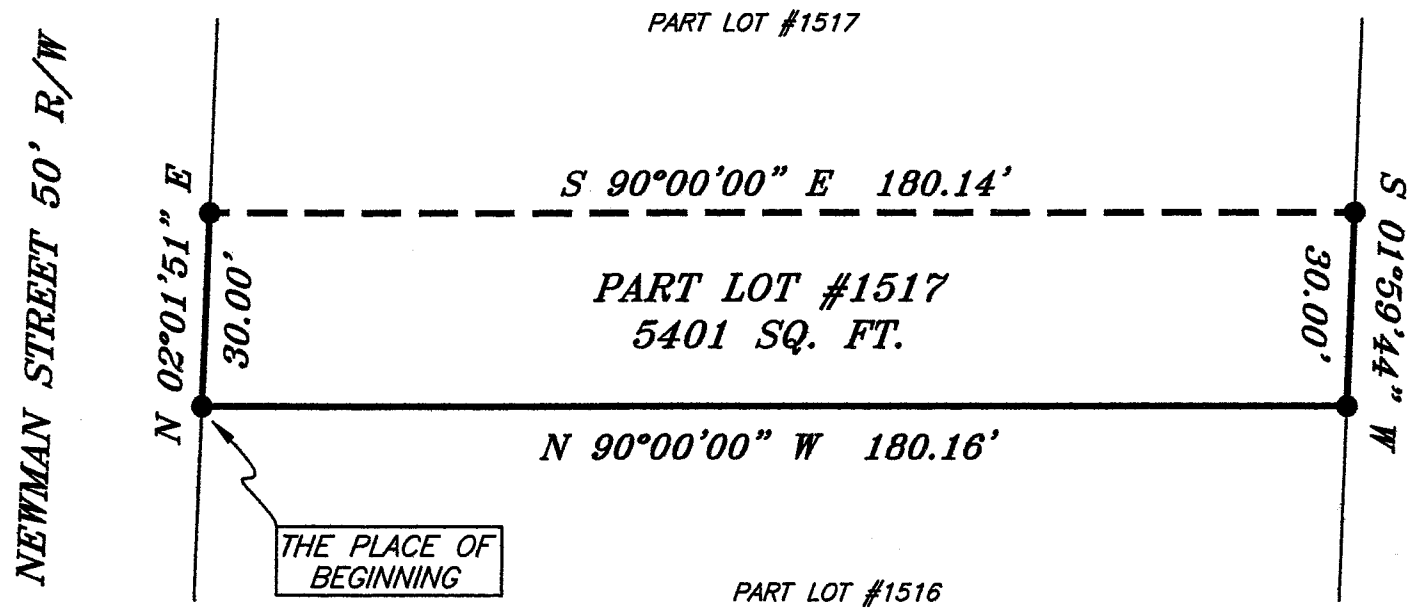
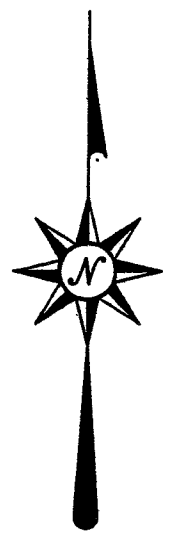

THE PLACE OF BEGINNING

LEGEND

- IRON PIN FOUND
- ⊕ MAG NAIL SPIKE SET
- ▲ RAILROAD SPIKE FOUND
- ⊗ 5/8" IRON PIN SET WITH CAP STAMPED "SEILER AND CRAIG, INC."

NEW SURVEY
OF EXISTING PARCEL
RICHLAND COUNTY
TAX MAP OFFICE
MLB 12-16-05
INITIAL DATE

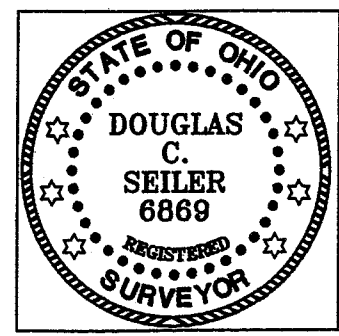

Douglas Seiler
SURVEY BY: DOUGLAS C. SEILER PS. #6869
for SEILER & CRAIG SURVEYING INC.
52-1/2 NORTH MAIN STREET
MANSFIELD, OHIO 44902
(419) 525-3644
FAX (419) 525-3696

SURVEY PLAT FOR	
PROPERTY TRANSFER	
PART LOT #1517 CITY OF MANSFIELD RICHLAND COUNTY, OHIO	
DATE: DECEMBER 12, 2005	SCALE: 1"=30'
308NEWMAN	

W-72

SEILER & CRAIG SURVEYING, INC.

Douglas C. Seiler, PS & Chad F. Craig, PS
52 1/2 North Main Street
Mansfield, Ohio 44902
419-525-3644 Fax 419-525-3696
www.seilerandcraig.com

SURVEY DESCRIPTION

PART OF LOT #1517
CITY OF MANSFIELD, OHIO

Situated in the City of Mansfield, County of Richland, State of Ohio and being known as a part of Lot #1517 of the consecutively numbered lots in said city, and being more particularly described as follows:

Beginning for the same at an iron pin found and accepted as marking the southwest corner of said Lot #1517; Thence, North 02 degrees 01 minutes 51 seconds East with the west line of said lot, a distance of 30.00 feet to an iron pin found;

Thence, South 90 degrees 00 minutes 00 seconds East a distance of 180.14 feet to an iron pin found on the east line of said lot;

Thence, South 01 degree 59 minutes 44 seconds West with said east line, a distance of 30.00 feet to an iron pin found and accepted as marking the southeast corner thereof;

Thence, North 90 degrees 00 minutes 00 seconds West with the south line of said lot, a distance of 180.16 feet to the place of beginning, containing 5401 square feet, according to survey by Douglas C. Seiler, Professional Surveyor #68869 for Seiler and Craig Surveying, Inc., on December 12, 2005.

Iron pins set are 5/8" rods with caps stamped "SEILER AND CRAIG, INC."

Bearings are based on an assumed meridian and are intended to be used for angular determination only.

NEW SURVEY
OF EXISTING PARCEL
RICHLAND COUNTY
TAX MAP OFFICE
MLC 12-14-05
INITIAL DATE

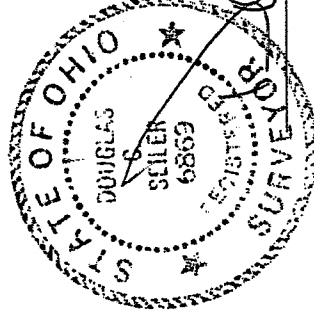

Douglas C. Seiler
Douglas C. Seiler PS #68869
for Seiler & Craig Surveying, Inc.