

CITY OF MANSFIELD
 COUNTY OF RICHLAND
 STATE OF OHIO

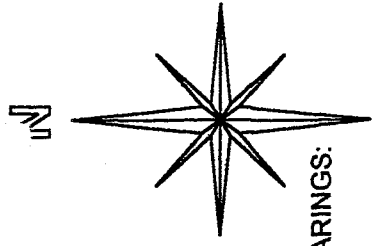

BASIS OF BEARINGS:
 ASSUMED

WARREN ROAD 50'

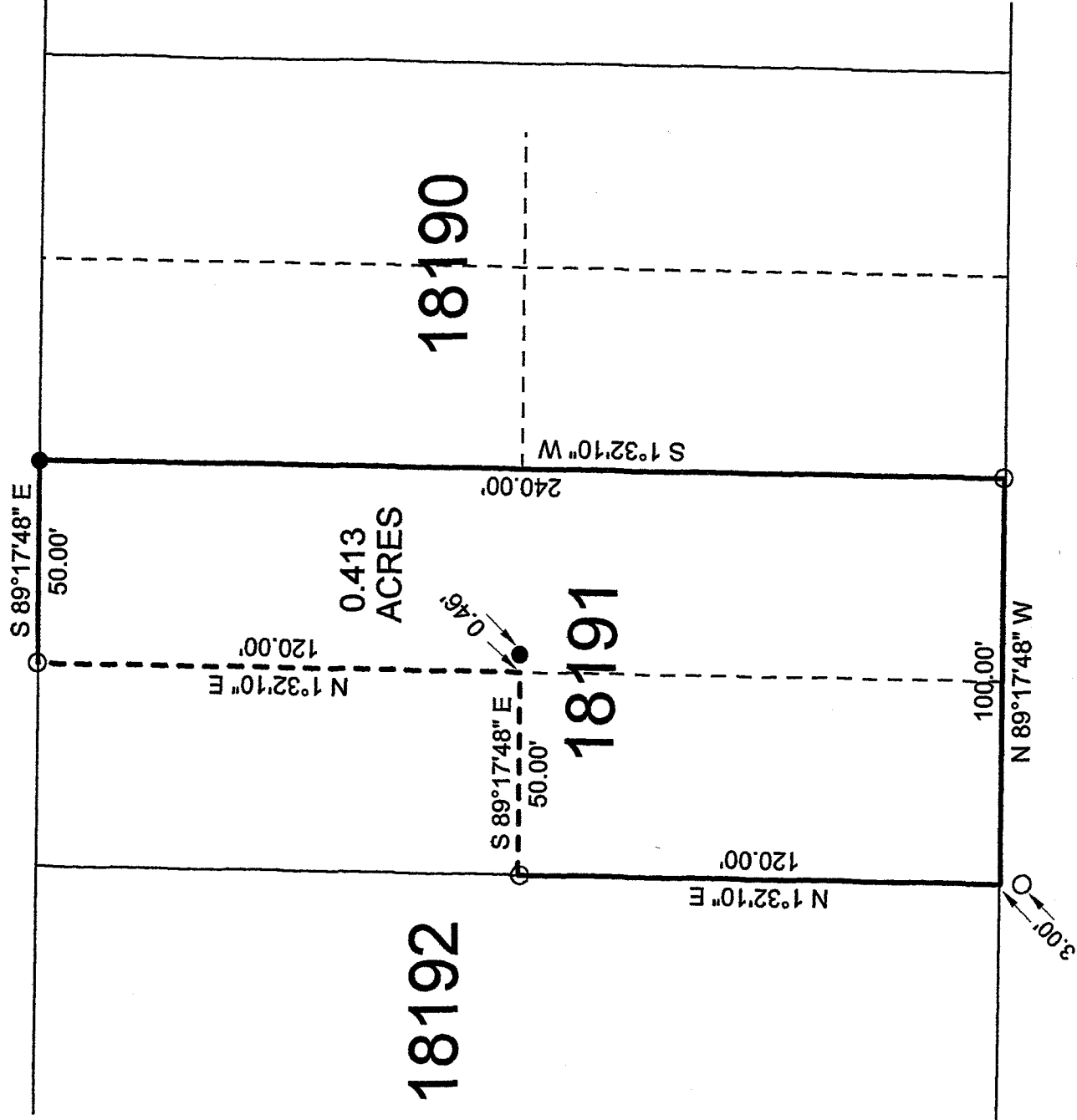

HANNA ROAD (RW VARIES)

NEW SURVEY
 OF EXISTING PARCEL
 RICHLAND COUNTY
 TAX-MAP OFFICE

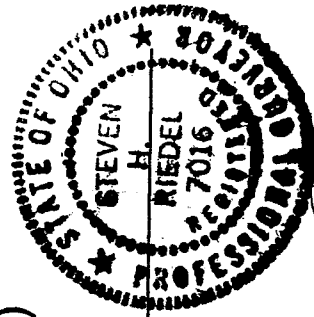

INITIAL SHR DATE 12-13-05

STEVEN H. RIEDEL
 OHIO SURVEYOR 7016
 DECEMBER 02, 2005
 MA18191

LEGEND:

○ - 5/8 INCH REBAR W/CAP STAMPED
 " PS 7016 " SET

● - EXISTING IRON PIN

Graphic Scale



W-67

W-67

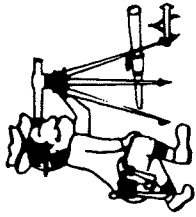

Riedel Land Surveying Company

712 N. Henry St.
Crestline, Ohio 44827

Phone (419) 683-1951

December 07, 2005
572 Hanna Road
Part Inlot 18191
ma18191

Being part of Inlot 18191 of the new and revised numbers of the City of Mansfield, County of Richland, State of Ohio and being more fully described as follows:

Beginning at a 5/8 inch rebar set at the Southeast corner of Inlot 18191;

thence running North 89 deg. 17 min. 48 sec. West along the South line of Inlot 18191 (also being the North line of Hanna Road) for 100.00 feet to the Southwest corner of Inlot 18191 (a 5/8 inch rebar set South 01 deg. 32 min. 10 sec. West and 3.00 feet from this point);

thence turning and running North 01 deg. 32 min. 10 sec. East along the West line of Inlot 18191 for 120.00 feet to a 5/8 inch rebar set;

thence turning and running South 89 deg. 17 min. 48 sec. East for 50.00 feet (an existing iron pin being South 89 deg. 17 min. 48 sec. East and 0.46 feet from this point);

thence turning and running North 01 deg. 32 min. 10 sec. East for 120.00 feet to a 5/8 inch rebar set on the North line of Inlot 18191 (also being the South line of Warren Road);

thence turning and running South 89 deg. 17 min. 48 sec. East along said North line for 50.00 feet to an existing iron pin at the Northeast corner of Inlot 18191;

thence turning and running South 01 deg. 32 min. 10 sec. West along the East line of Inlot 18191 for 240.00 feet to the place of beginning.

All 5/8 inch rebars set have a plastic cap stamped "PS 7016".

The above described parcel has a calculated area of 0.413 acres of land according to a survey made on December 02, 2005 by Steven H. Riedel, Ohio surveyor 7016.

Basis of bearings: Assumed

NEW SURVEY
OF EXISTING PARCEL
RICHLAND COUNTY,
TAX MAP OFFICE

MLB 12/07/05
INITIAL DATE