

W-64

NORTH

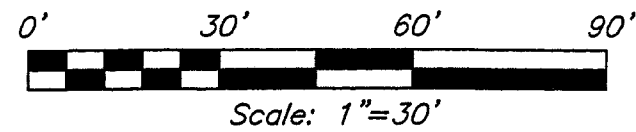

SCOTLAND BOULEVARD 70' R/W

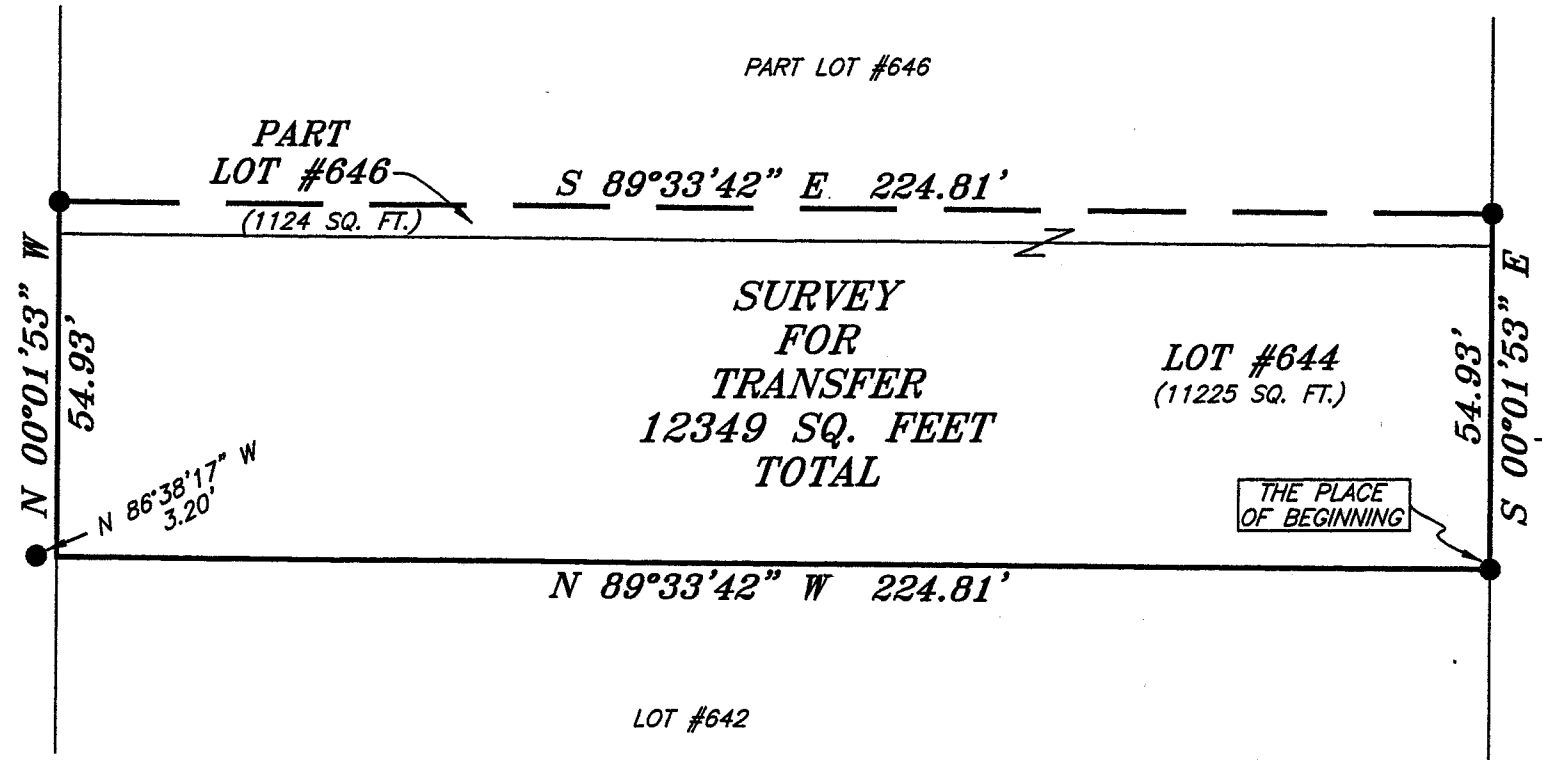

BEARINGS ARE BASED ON AN ASSUMED MERIDIAN AND ARE INTENDED TO BE USED FOR ANGLULAR DETERMINATION ONLY.

NEW SURVEY OF EXISTING PARCEL RICHLAND COUNTY TAX MAP OFFICE  
EAK 12.9.05  
INITIAL: DATE

*Chad F. Craig*  
SURVEY BY: CHAD F. CRAIG P.S. #8195  
for SEILER & CRAIG SURVEYING INC.  
52-1/2 NORTH MAIN STREET  
MANSFIELD, OHIO 44902  
(419) 525-3644  
FAX (419) 525-3696



LEGEND

- IRON PIN FOUND
- ⊕ MAG NAIL SPIKE SET
- ▲ RAILROAD SPIKE FOUND
- ⊗ 5/8" IRON PIN SET WITH CAP STAMPED "SEILER AND CRAIG, INC."

SURVEY PLAT FOR
PROPERTY TRANSFER
LOT #644 AND PART LOT #646
CITY OF ONTARIO
RICHLAND COUNTY, OHIO
DATE: DECEMBER 1, 2005      SCALE: 1"=30'
61SCOTLAND.DWG

W-64

**SEILER & CRAIG SURVEYING, INC.**

Douglas C. Seiler, PS & Chad F. Craig, PS  
52 1/2 North Main Street  
Mansfield, Ohio 44902  
419-525-3644 Fax 419-525-3696  
www.seilerandcraig.com

**SURVEY DESCRIPTION**

LOT #644 and PART OF LOT #646  
CITY OF ONTARIO  
RICHLAND COUNTY, OHIO

Situated in the City of Ontario, County of Richland, State of Ohio and being known as Lot #644 and a part of Lot #646 of the consecutively numbered lots in said city, the entire tract being more particularly described as follows:

Beginning for the same at an iron pin found and accepted as marking the southeast corner of Lot #644; Thence, North 89 degrees 33 minutes 42 seconds West with the south line of said lot, a distance of 224.81 feet to the southwest corner of said lot, said corner referenced by an iron pin found on a bearing of North 86 degrees 38 minutes 17 seconds West and at a distance of 3.20 feet;

Thence, North 00 degrees 01 minute 53 seconds West with the west line of said lot and the northerly prolongation thereof, a distance of 54.93 feet to an iron pin found on the west line of Lot #646;

Thence, South 89 degrees 33 minutes 42 seconds East a distance of 224.81 feet to an iron pin found on the east line of said lot;

Thence, South 00 degrees 01 minute 53 seconds East with the east line of said lot and the southerly prolongation thereof, a distance of 54.93 feet to the place of beginning, containing a total of 12349 square feet, of which 11225 square feet are located within said Lot #644, and 1124 square feet are located within part of said Lot #646, according to survey by Chad F. Craig, P. S. #8195 for Seiler and Craig Surveying, Inc. on December 1, 2005.

Iron pins set are 5/8" rods with caps stamped "SEILER AND CRAIG INC".

Bearings are based on an assumed meridian and are intended to be used for angular determination only.

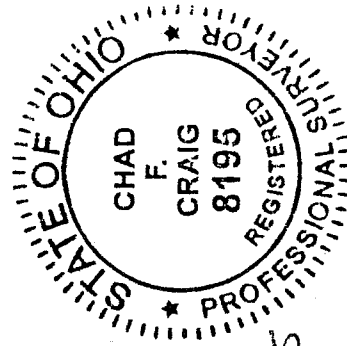

NEW SURVEY  
OF EXISTING PARCEL  
OF RICHLAND COUNTY,  
TAX MAP OFFICE

EAR INITIAL  
12-9-05 DATE

*Chad F. Craig*

for Seiler & Craig Surveying, Inc.

W-64