

W-61

NORTH



Bearings are based on an assumed meridian and are intended to be used for angular determination only.

0' 40' 80' 120'



Scale: 1"=40'

LEGEND

- ⊗ 5/8" iron pin set with cap stamped "SEILER & CRAIG, INC."
- ⊙ drill hole in concrete, set
- iron pin, found

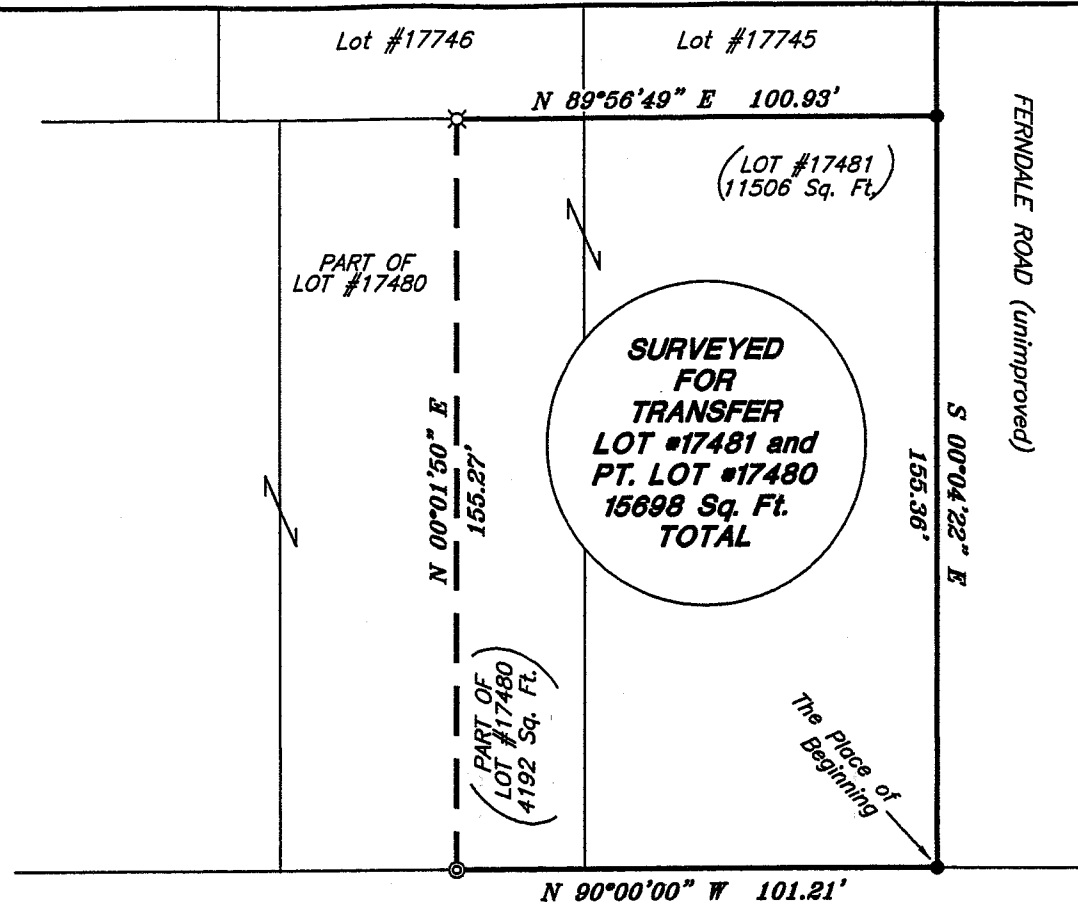

SUNNYSLOPE DRIVE

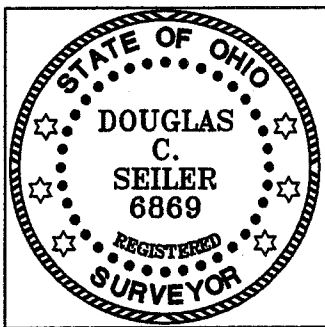

SURVEY PLAT FOR PROPERTY TRANSFER	
IVAN D. MACK	
LOT #17481 & PART OF LOT #17480 CITY OF MANSFIELD OHIO	
Date: December 5, 2005	Scale: 1" = 40'
sunyslope.asc/.dwg	

Douglas C. Seiler

SURVEY BY: DOUGLAS C. SEILER PS. #6869
for SEILER & CRAIG SURVEYING INC.
52-1/2 NORTH MAIN STREET
MANSFIELD, OHIO 44902
(419) 525-3844
FAX (419) 525-3696

NEW SURVEY OF EXISTING PARCEL
RICHLAND COUNTY
TAX MAP OFFICE

MIB 12-7-05
INITIAL DATE

SEILER & CRAIG SURVEYING, INC.

Douglas C. Seiler, PS & Chad F. Craig, PS
52 1/2 North Main Street
Mansfield, Ohio 44902
419-525-3644 Fax 419-525-3696
www.seilerandcraig.com

SURVEY DESCRIPTION

LOT #17481 and PART OF LOT #17480
CITY OF MANSFIELD, OHIO

Situated in the City of Mansfield, County of Richland, State of Ohio and being known as Lot #17481 and a part of Lot #17480 of the consecutively numbered lots in said city, the entire tract being more particularly described as follows:

Beginning for the same at an iron pin found and accepted as marking the southeast corner of said Lot #17481; Thence, North 90 degrees 00 minutes 00 seconds West with the south line of said lot and the westerly prolongation thereof, a distance of 101.21 feet to a drill hole set in concrete;

Thence, North 00 degrees 01 minute 50 seconds East a distance of 155.27 feet to an iron pin set on the north line of said Lot #17480;

Thence, North 89 degrees 56 minutes 49 seconds East with said north line and the easterly prolongation thereof, a distance of 100.93 feet to an iron pin found and accepted as marking the northeast corner of said Lot #17481;

Thence, South 00 degrees 04 minutes 22 seconds East with the east line of said lot, a distance of 155.36 feet to the place of beginning, containing a total of 15698 square feet, of which 4192 square feet are located within part of said Lot #17480, and 11506 square feet are located within said Lot #17481, according to survey by Douglas C. Seiler, Professional Surveyor #6869 for Seiler & Craig Surveying, Inc. on December 2, 2005.

Iron pins set are 5/8" rods with caps stamped "SEILER AND CRAIG, INC."

Bearings are based on an assumed meridian and are intended to be used for angular determination only.

NEW SURVEY
OF EXISTING PARCEL
RICHLAND COUNTY
TAX MAP OFFICE
MPB INITIAL 12-7-05 DATE

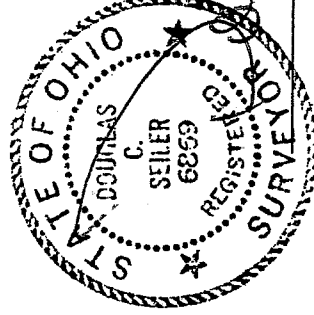

Douglas C. Seiler
Douglas C. Seiler PS #6869
for Seiler & Craig Surveying, Inc.