

W-60

PLAT OF PROPERTY SURVEY FOR
SAMUEL D. METZGER
PART OF LOT 668 AND LOT 669
PLAT VOLUME 11, PAGE 17
CITY OF ONTARIO, RICHLAND COUNTY, OHIO

PARK AVENUE WEST - 60' R/W

MAPLE LANE - 50' R/W

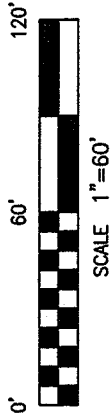
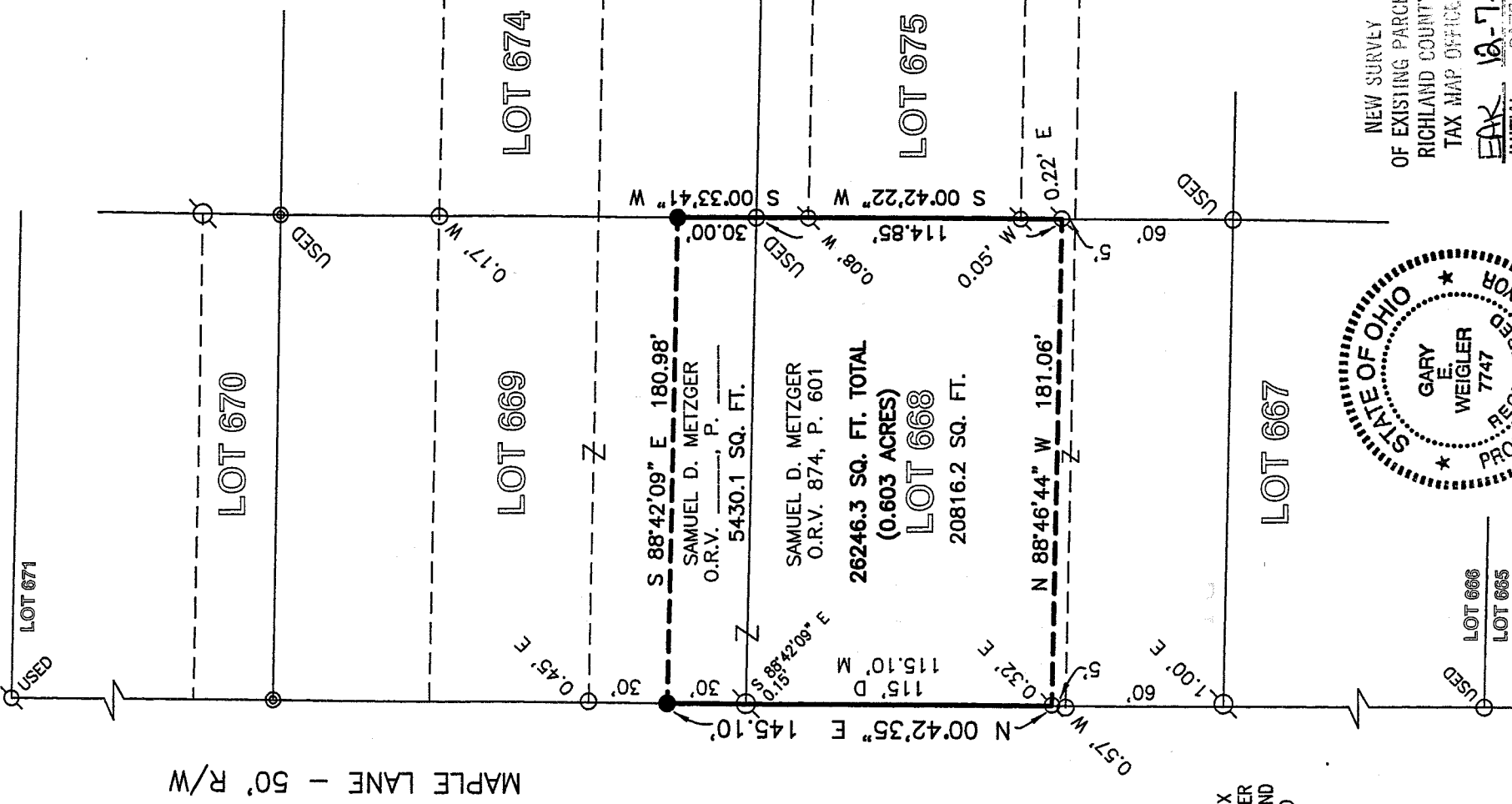

BASIS OF BEARINGS
BEARINGS ARE BASED ON A SURVEY BY ALEX
KELSER OF PART OF LOT 670 DATED SEPTEMBER
11, 1997 (SURVEY FILE 1-267 OF THE RICHLAND
COUNTY TAX MAP RECORDS), AND ARE USED
TO EXPRESS ANGLES ONLY.

REFERENCES
TAX MAP
PLAT VOLUME 20, PAGE 84
SURVEY FILES:
E-379, 1-267, 1-306, L-367, Q-105

LEGEND

- 5/8" DIA. x 30" LONG REBAR SET WITH
- PLASTIC CAP STAMPED "WEIGLER 7747"
- IRON PIN FOUND
- IRON PIPE FOUND

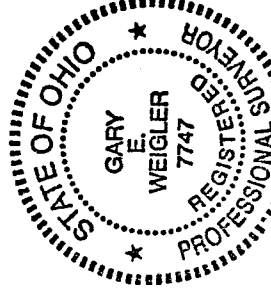

NEW SURVEY
OF EXISTING PARCEL
RICHLAND COUNTY
TAX MAP OFFICE
EAK 10-7-05
INITIAL DATE

CERTIFICATION: I HEREBY CERTIFY THAT THE
FOREGOING SURVEY WAS PREPARED FROM ACTUAL
FIELD MEASUREMENTS IN ACCORDANCE WITH CHAPTER
4733-37, OHIO ADMINISTRATIVE CODE.

PREPARED BY
WEIGLER LAND SURVEYING, LTD.

Gary E. Weigler
GARY E. WEIGLER
OHIO REGISTERED SURVEYOR NO. 7747
DATE: NOVEMBER 18, 2005
FILE NO. 05054



Weigler Land Surveying, Ltd.
 513 Amoy East Road, Mansfield, Ohio 44903
 Phone and Fax (419) 747-7155

05054

DESCRIPTION
PART OF LOTS 668 AND 669

Situated in the State of Ohio, County of Richland, City of Ontario, being the north part of Lot 668 and part of the south part of Lot 669 of the consecutively numbered lots in said City, as recorded in Plat Volume 11, Page 17 and being lands now or formerly owned by Samuel D. Metzger as recorded in Official Record Volume 874, Page 601 and Official Record Volume _____, Page _____ of the Richland County Recorder's Records, and being more particularly described as follows;

BEGINNING at an iron pipe found marking the southeast corner of Lot number 669, and the northeast corner of Lot 668;

Thence with the following Five (5) courses;

1. South 00°42'22" West, 114.85 feet with the east line of Lot 668 and the west line of Lot 675 to a point being referenced by an iron pin found South 88°46'44" East, 0.22 feet;
2. North 88°46'44" West, 181.06 feet to a point in the east line of Maple Lane (50 feet in width), passing through an iron pin found at 180.74 feet;
3. North 00°42'35" East, 145.10 feet with the east line of Maple Lane to a rebar set, passing through the corner common to Lot 668 and Lot 669 at 115.10 feet, said corner being referenced by an iron pin found South 88°42'09" East, 0.15 feet;
4. South 88°42'09" East, 180.98 feet parallel with the south line of Lot 669 to a rebar set in the east line of Lot 669 and west line of Lot 674;
5. South 00°33'41" West, 30.00 feet with the east line of Lot 669 and west line of Lot 674 to the point of beginning for the parcel herein described, containing 26246.3 square feet of which 5430.1 square feet are in Lot 669 and 20816.2 square feet are in Lot 668, and being subject to all legal easements, restrictions and rights-of-way now on record.

Bearings are based on a survey be Alex Kelsner of part of lot 670 dated September 11, 1997 (survey file I-267 of the Richland County Tax Map Records, and are used to express angles only.

All rebar set are 5/8" Diameter x 30" Long with plastic cap stamped "WEIGLER 7747".

I hereby certify that this description is based upon an actual field survey made by Gary E. Weigler, Registered Surveyor No. 7747 and all monumentation was set or found as indicated.

Prior Deed Reference: Official Record Volume 874, Page 601
 Official Record Volume _____, Page _____

Prepared by:
 Weigler Land Surveying, Ltd.,

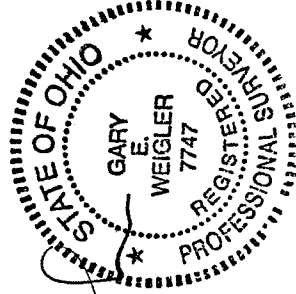
 Gary E. Weigler
 Registered Surveyor No. 7747
 Date: November 18, 2005



NEW SURVEY
 OF EXISTING PARCEL
 RICHLAND COUNTY
 TAX MAP OFFICE
 INITIAL EAK DATE 11-18-05

WJ-60

W-60