

SURVEY PLAT

Part Out Lot 8 - Village of Lucas
Richland County, Ohio

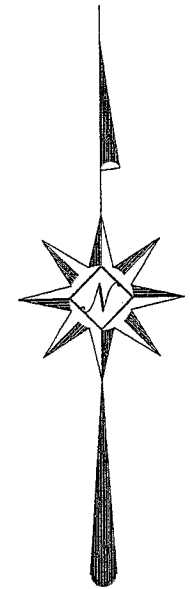
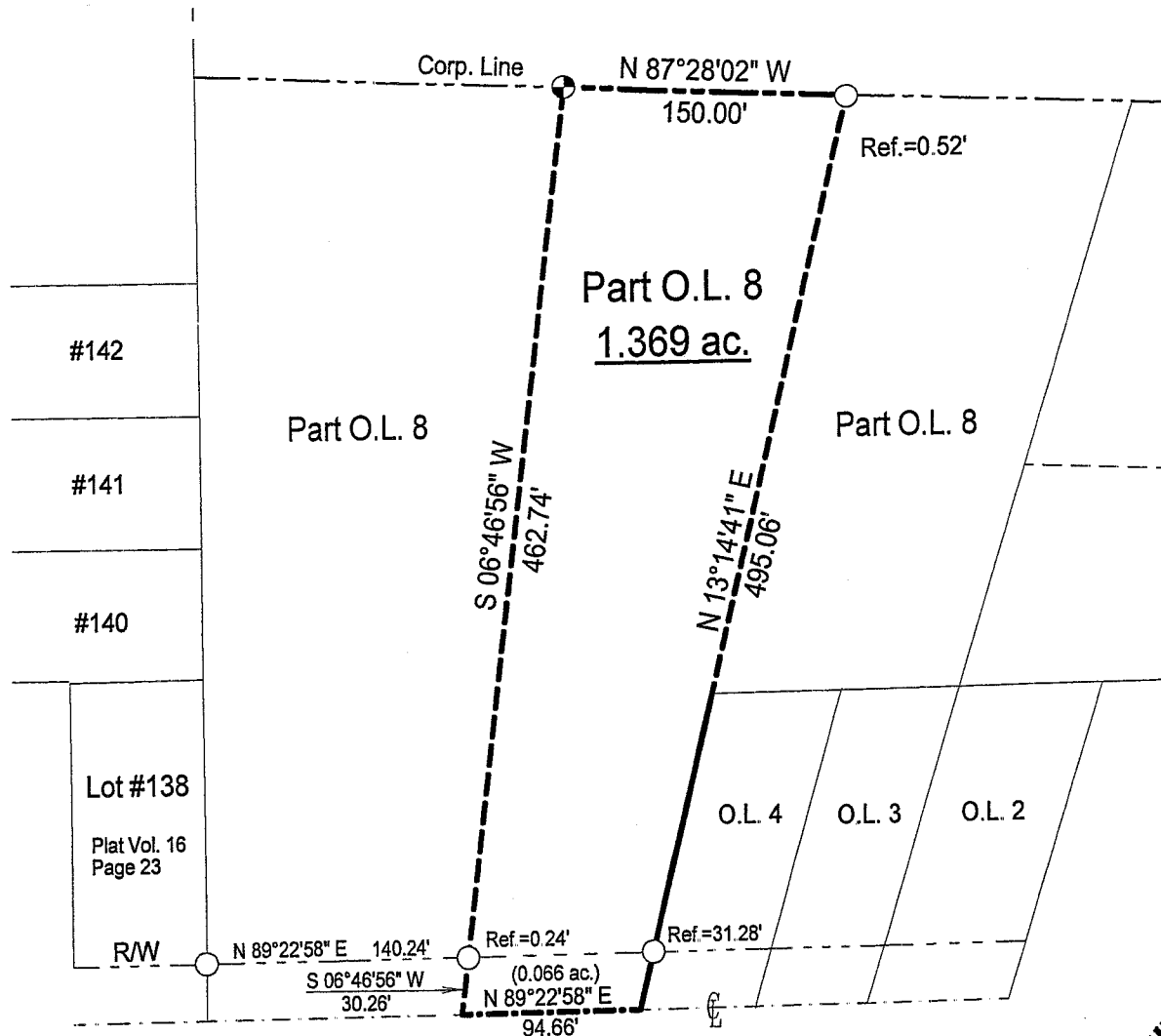

NEW SURVEY
OF EXISTING PARCEL
RICHLAND COUNTY
TAX MAP OFFICE

mlb 12-7-05
INITIAL DATE

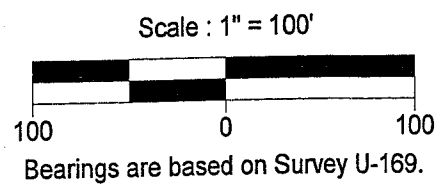

Warne R. Clancy
Warne R. Clancy P.S. #7178

- LEGEND**
- Iron pin set with cap stamped "CLANCY 7178"
 - Iron pin found

DATE: 12/2/05
JOB NO.: W112905

SURVEY DESCRIPTION

**Part Out Lot 8 – Village of Lucas
Richland County, Ohio**

Situated in the Village of Lucas, County of Richland, State of Ohio and being part of Out Lot 8 of the Out Lots of said Village, more particularly described as follows:

Commencing for the same at an iron pin found marking the southeast corner of Lot #138 of the consecutively numbered inlots of said Village as recorded in Plat Volume 16, page 23 of the plat records of said County, the same being a point on the north right-of-way line of West Main Street (60'); Thence, North 89 degrees 22 minutes 58 seconds East with said right-of-way line, a distance of 140.24 feet to a point thereon, the Place of Beginning;

Thence, South 06 degrees 46 minutes 56 seconds West, passing an iron pin found for reference at 0.24 feet, a distance of 30.26 feet to a point on the centerline of West Main Street (60');

Thence, North 89 degrees 22 minutes 58 seconds East with said centerline, a distance of 94.66 feet to the southwest corner of Out Lot 4;

Thence, North 13 degrees 14 minutes 41 seconds East with the west line of said Out Lot and northerly projection thereof, passing iron pins found for reference at 31.28 feet and 494.54 feet, a distance of 495.06 feet to a point on the north line of said Out Lot 8;

Thence, North 87 degrees 28 minutes 02 seconds West with said north line, a distance of 150.00 feet to an iron pin set thereon;

Thence, South 06 degrees 46 minutes 56 seconds West, a distance of 462.74 feet to the Place of Beginning, containing 1.369 acres, of which 0.066 acres lay within the right-of-way of West Main Street, according to survey by Warne R. Clancy, Professional Surveyor #7178, on November 29, 2005.

The Iron pin set is a #5 rebar with a cap stamped "CLANCY 7178".

Bearings are based on Survey U-169.

NEW SURVEY
OF EXISTING PARCEL
RICHLAND COUNTY
TAX MAP OFFICE

MR INITIAL 12-7-05 DATE

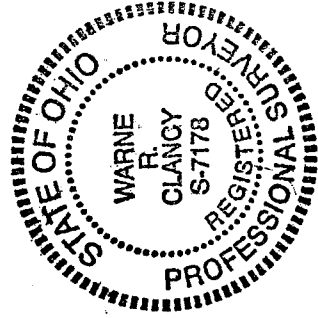

Warne R. Clancy
Warne R. Clancy
P.S. 7178