

W-55

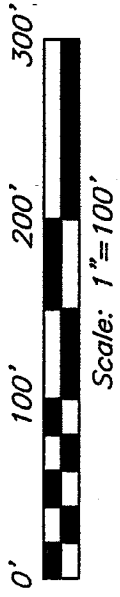

北の方向



Bearings are based on an assumed meridian and are intended to be used for angular determination only.

APPROVED THIS 1 DAY OF Dec., 2005

Terry Rhoades
 TERRY RHOADES
 BLOOMINGGROVE TOWNSHIP
 ZONING INSPECTOR

M. & C. Baker
 ORV: 47, PG: 561

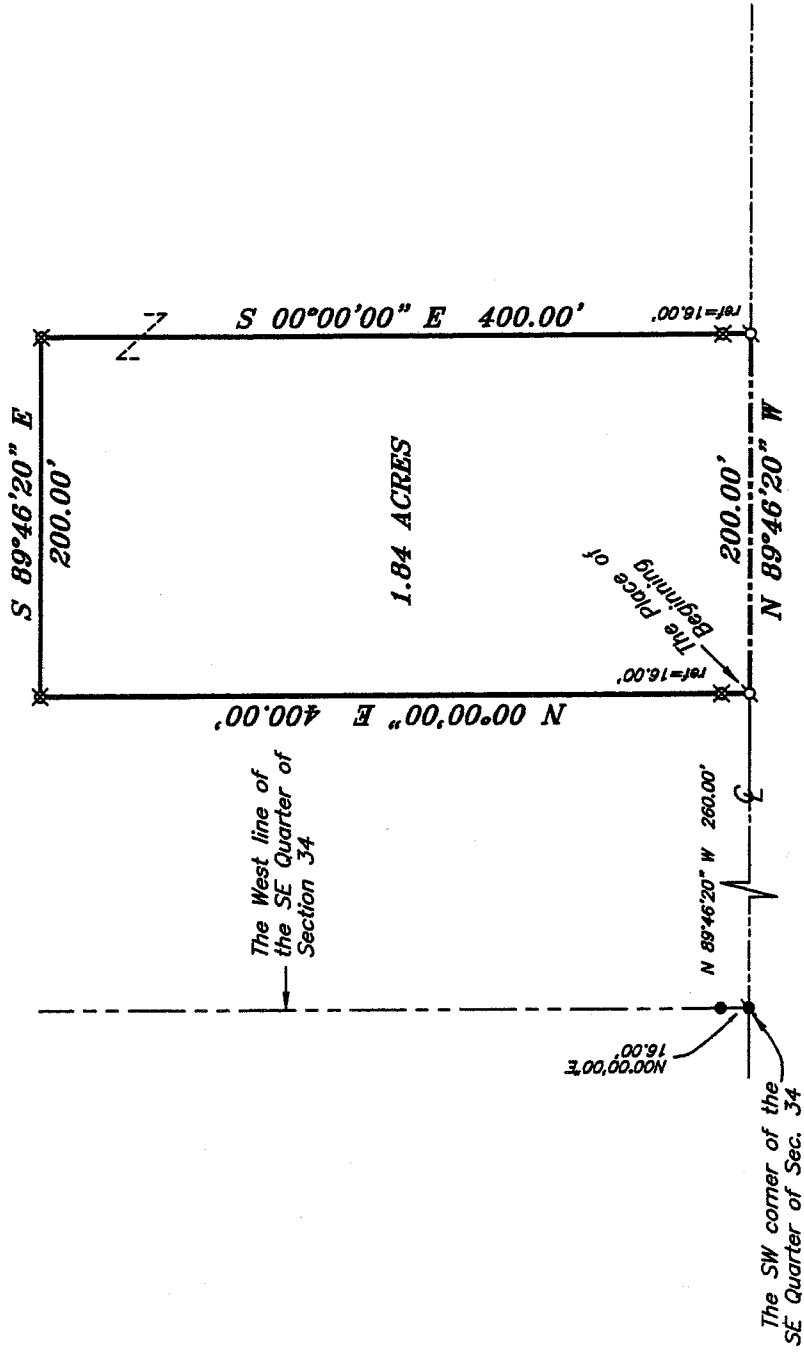

REYNOLDS ROAD
 (TOWNSHIP HIGHWAY 226)

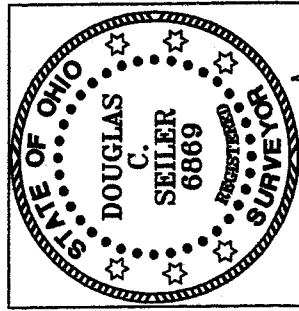

Douglas C. Seiler

SURVEY BY:
 DOUGLAS C. SEILER PS #6869
 for SEILER & CRAIG SURVEYING INC.
 52-1/2 NORTH MAIN STREET
 MANSFIELD, OHIO 44902
 (419) 525-3644
 (419) 525-3696

LEGEND

- MAG NAIL SPIKE FOUND
- MAG NAIL SPIKE SET
- IRON PIN FOUND
- ⊗ 5/8" IRON PIN SET WITH CAP
- STAMPED "SEILER AND CRAIG, INC."

NEW SPLIT
 RICHLAND COUNTY
 TAX MAP OFFICE

MLB 12-7-05
 INITIAL DATE

SURVEY PLAT FOR	
BAKER	
PART SE QUARTER SECTION 34	
T-23 N, R-18 W, BLOOMINGGROVE TWP.	
RICHLAND COUNTY, OHIO	
DATE: NOVEMBER 11, 2005	SCALE: 1"=100'
BY: NBR	BAKER05

SEILER & CRAIG SURVEYING, INC.

Douglas C. Seiler, PS & Chad F. Craig, PS
52 1/2 North Main Street
Mansfield, Ohio 44902
419-525-3644 Fax 419-525-3696
www.seilerandcraig.com

SURVEY DESCRIPTION

**PART OF THE SE QUARTER OF SECTION 34
BLOOMINGGROVE TOWNSHIP
RICHLAND COUNTY, OHIO**

Situated in the Township of Bloominggrove, County of Richland, State of Ohio and being a part of the Southeast Quarter of Section 34, of Township 23 North, Range 18 West, and being more particularly described as follows:

Commencing at a Mag Nail spike found and accepted as marking the southwest corner of said quarter; said spike being referenced by and iron pin found on a bearing of North 00 degrees 00 minutes 00 seconds East and at a distance of 16.00 feet from said spike; Thence, South 89 degrees 46 minutes 20 seconds East with the south line of said quarter, the same being the centerline of Reynolds Road (Township Highway 226), a distance 260.00 feet to a Mag Nail spike set, the place of beginning of the parcel herein described;

Thence, North 00 degrees 00 minutes 00 seconds East, passing through an iron pin set for reference at 16.00 feet, a total distance of 400.00 feet to an iron pin set;

Thence, South 89 degrees 46 minutes 20 seconds East, a distance of 200.00 feet to an iron pin set;

Thence, South 00 degrees 00 minutes 00 seconds East, passing through an iron pin set for reference at a distance of 384.00 feet, a total distance of 400.00 feet to a Mag Nail spike set on said centerline and the south line of said quarter;

Thence, North 89 degrees 46 minutes 20 seconds West, with said south line and said centerline, a distance of 200.00 feet to the place of beginning containing 1.84 acres according to survey by Douglas C. Seiler, Professional Surveyor #68869 on November 17, 2005 for Seiler and Craig Surveying, Inc., but subject to the right of way of Reynolds Road.

Iron pins set are 5/8" rods with caps stamped "SEILER AND CRAIG, INC."

Bearings are based on an assumed meridian and are intended to be used for angular determination only.



Douglas C. Seiler PS #68869
for Seiler & Craig Surveying, Inc.

NEW SPLIT
RICHLAND COUNTY
TAX MAP OFFICE

MSB 12-7-05
INITIAL DATE

A handwritten signature in cursive script, appearing to read "Chad F. Craig".