

SURVEY FOR: KENNETH HARING

DATE: 11-30-05

JOB NUMBER: SM-1722

LOCATION: PART OF PUBLIC GROUND IN WILDWOOD SPRINGS, ALSO PART OF THE SW. 1/4 OF SEC. 10, T-21, R-17, WORTHINGTON TWP., RICHLAND CO., STATE OF OHIO.

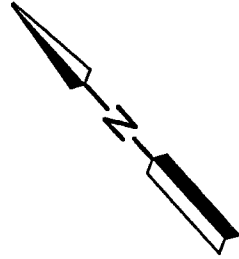

WILDWOOD SPRINGS
P.V.-13 P.-9

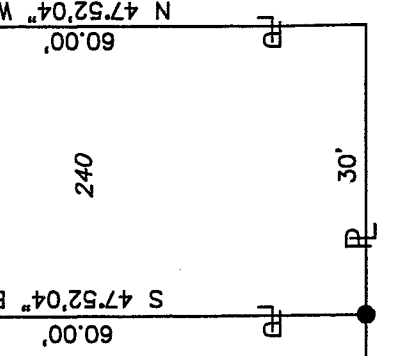
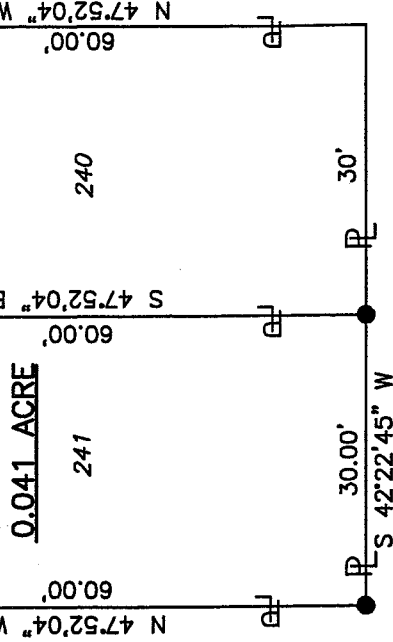
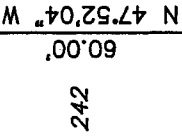

10' PATH

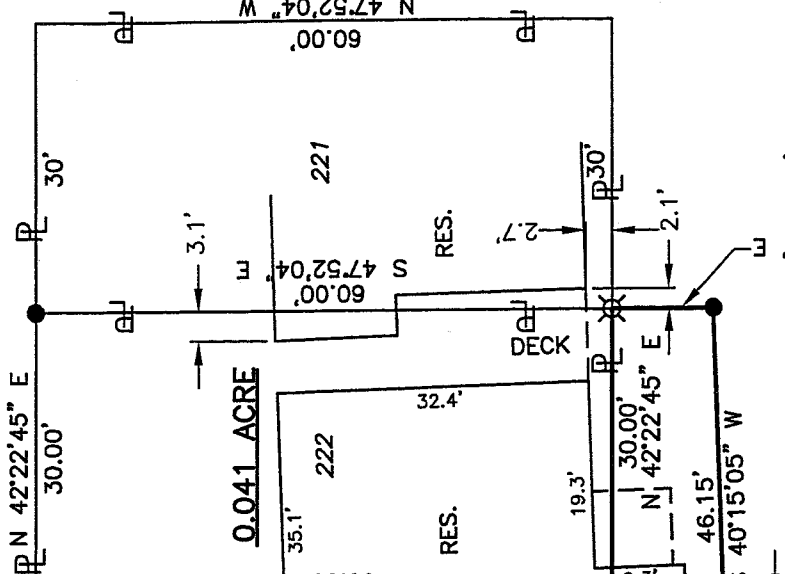
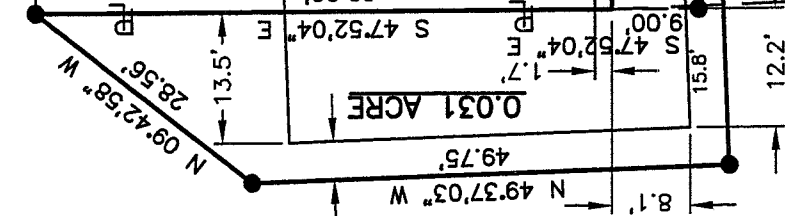
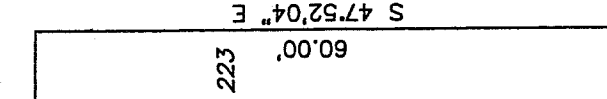

40' PUBLIC GROUND

NEW SPLIT
RICHLAND COUNTY
TAX MAP OFFICE

FAK 10-6-05
INITIAL DATA

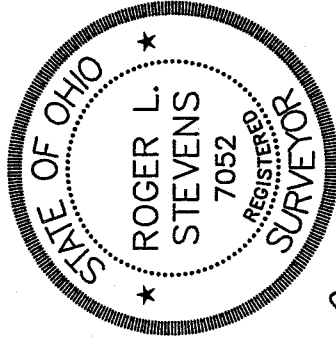

Roger L. Stevens
Roger L. Stevens, P.S. #7052



LEGEND

- IRON PIN FOUND
- DRILL HOLE SET IN STONE
- ⊗ DRILL HOLE SET IN CONCRETE
- IRON PIN SET, 5/8" DIA. ROD WITH PLASTIC CAP STAMPED "STEVENS 7052"

Distances shown hereon are expressed in feet and decimal parts thereof, bearings are to an assumed meridian and are used to express angles only.

CERTIFICATION: I hereby certify that the foregoing survey was prepared from actual field measurements, in accordance with Chapter 4733-37, Ohio Administration Code.

W-53

11-52

W-53

Roger L. Stevens

November 30, 2005

**SURVEYOR'S DESCRIPTION FOR
KENNETH HARING**

0.031 Acre

Situated in the Township of Worthington, County of Richland, State of Ohio, being part of public ground in Wildwood Springs as recorded in plat volume 13, page 9, being part of the Southwest Quarter of Section 10, Township 21, Range 17 and being more particularly described as follows:

Beginning at an iron pin set in the westerly corner of Lot 222 of said Wildwood Springs;

Thence with the following **SIX** courses:

1. **S 47° 52' 04" E, 60.00 feet** along the southwesterly line of said Lot 222 to a point being the southerly corner of said Lot, said point being referenced by an iron pin set S 47° 52' 04" E, 9.00 feet from said point;
2. **N 42° 22' 45" E, 30.00 feet** along the southeasterly line of said Lot 222 to a drill hole set in concrete in the easterly corner of said Lot;
3. **S 47° 52' 04" E, 10.55 feet** to an iron pin set;
4. **S 40° 15' 05" W, 46.15 feet** to an iron pin set;
5. **N 49° 37' 03" W, 49.75 feet** to an iron pin set;
6. **N 09° 42' 58" W, 28.56 feet** to the **Place of Beginning** and containing **0.031 acre**, more or less, and subject to all legal highways and easements of record.

Grantees, their heirs and assigns do hereby covenant and agree that the parcel of land described in this instrument or any portion thereof does not constitute a principal building site.

Bearings are to an assumed meridian and are used to express angles only.

According to a survey made in November 2005 by Roger L. Stevens, Ohio Registered Surveyor No. 7052.

All iron pins set are 5/8" diameter rod with plastic cap stamped "STEVENS 7052".

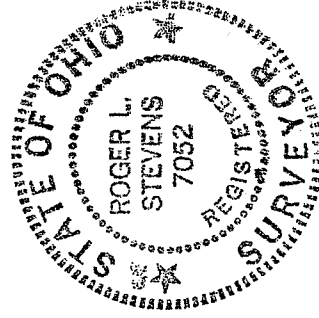

Roger L. Stevens

Roger L. Stevens
Registered Surveyor No. 7052
SM-1722M

NEW SPLIT	
RICHLAND COUNTY	
TAX MAP OFFICE	
<u>RAK</u>	<u>12-6-05</u>
INITIAL	DATE

W-53