

W-48

NORTH



Bearings are based on an assumed meridian and are intended to be used for angular determination only.

COUNTRYTIME LODI INC.
ORV. 768, PG. 262

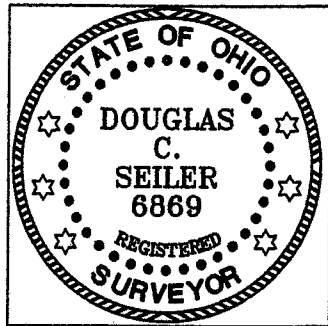

SURVEY BY: DOUGLAS C. SEILER PS. #6869
for SEILER & CRAIG SURVEYING INC.
52-1/2 NORTH MAIN STREET
MANSFIELD, OHIO 44902
(419) 525-3644
FAX (419) 525-3696

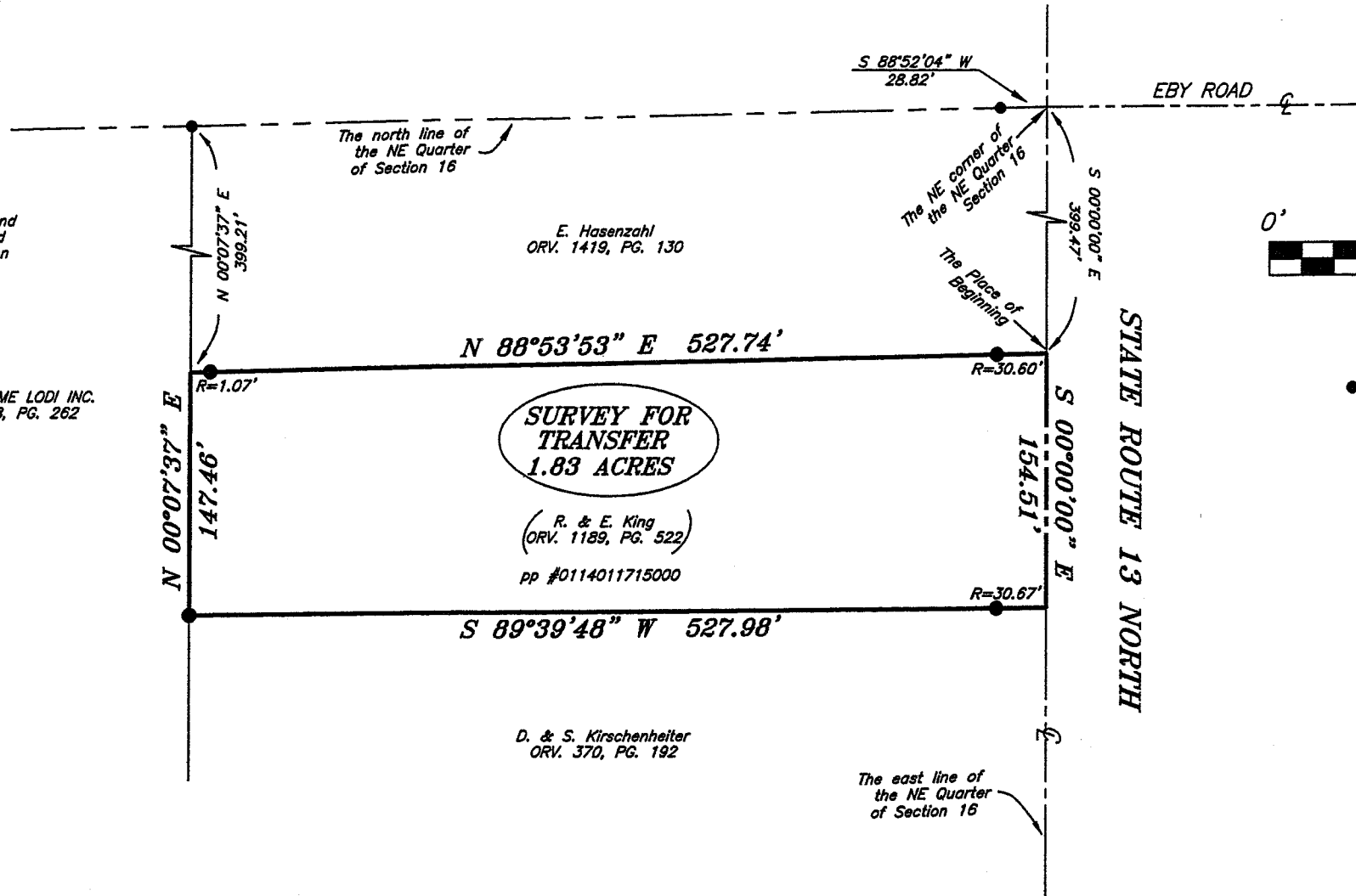

Scale: 1"=100'

● INDICATES IRON PIN FOUND

SURVEY FOR
TRANSFER
1.83 ACRES

(R. & E. King
ORV. 1189, PG. 522)
pp #0114011715000

D. & S. Kirschenheiter
ORV. 370, PG. 192

STATE ROUTE 13 NORTH

SURVEY PLAT FOR PROPERTY TRANSFER	
PART NE QUARTER SECT. 16, T-22, R-1, FRANKLIN TOWNSHIP RICHLAND COUNTY, OHIO	
DATE: NOVEMBER 29, 2005	SCALE: 1"=100'
4267SR13	DRAWN BY: NBR

NEW SURVEY
OF EXISTING PARCEL
RICHLAND COUNTY
TAX MAP OFFICE

EAK 12-5-05
INITIAL DATE

SEILER & CRAIG SURVEYING, INC.

Douglas C. Seiler, PS & Chad F. Craig, PS
52 1/2 North Main Street
Mansfield, Ohio 44902
419-525-3644 Fax 419-525-3696
www.seilerandcraig.com

SURVEY DESCRIPTION

**PART OF THE NE QUARTER OF SECTION 16
FRANKLIN TOWNSHIP
RICHLAND COUNTY, OHIO**

Situated in the Township of Franklin, County of Richland, State of Ohio and being a part of the Northeast Quarter of Section 16, of Township 22 North, Range 18 West, and being more particularly described as follows:

Commencing at the northeast corner of said quarter, said point being referenced by an iron pin found on a bearing of South 88 degrees 52 minutes 04 seconds West and at a distance of 28.82 feet from said corner; Thence, South 00 degrees 00 minutes 00 seconds East with the east line of said quarter, the same being the centerline of State Route 13 North, a distance of 399.47 feet to the southeast corner of a parcel currently owned by E. Hasenzahl (deed reference: ORV 1419, Pg. 130), the same being the northeast corner of a parcel currently owned by R. & E. King (deed reference: ORV 1189, P. 522), said corner being the place of beginning of the parcel herein described;

Thence continuing with said centerline and said east line, South 00 degrees 00 minutes 00 seconds East, a distance of 154.51 feet to the southeast corner of said King parcel, the same being the northeast corner of a parcel currently owned by D. & S. Kirschenheiter (deed reference: ORV 370, Pg. 192);

Thence, South 89 degrees 39 minutes 48 seconds West with the line common to the afore mentioned parties, passing through an iron pin found for reference at 30.67 feet, a total distance of 527.98 feet to an iron pin found and accepted as marking the westerly common corner of said parties, the same being a point on the east line of a parcel currently owned by Countrytyme Lodi, Inc. (deed reference: ORV 768, Pg.262);

Thence, North 00 degrees 07 minutes 37 seconds East with the line common to said King parcel and to said Countrytyme parcel, a distance of 147.46 feet to the northwest corner of said King parcel, the same being the southwest corner of said Hasenzahl parcel;

Thence, North 88 degrees 53 minutes 53 seconds East with the line common to King and Hasenzahl, passing through iron pins found for reference at 1.07 feet and at 497.14 feet, a total distance of 527.74 feet to the place of beginning, containing 1.83 acres, according to survey by Douglas C. Seiler, Professional Surveyor #6869 on November 29, 2005 for Seiler and Craig Surveying, Inc., but subject to the right of way of State Route 13 North.

Iron pins set are 5/8" rods with caps stamped "SEILER AND CRAIG, INC."

The intent of this instrument is to describe in greater detail the premises described by ORV 1189, Pg. 522.

Bearings are based on an assumed meridian and are intended to be used for angular determination only.

NEW SURVEY
OF EXISTING PARCEL
RICHLAND COUNTY,
TAX MAP OFFICE

INITIAL DCS
DATE 10-5-05

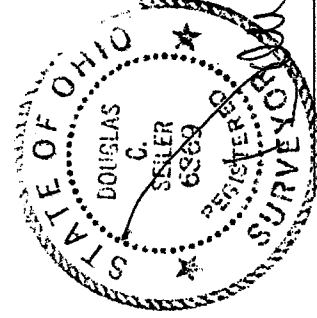

Douglas C. Seiler PS #6869
for Seiler & Craig Surveying, Inc.

W-48

W-48