

W-46

# PLAT OF SURVEY FOR LEONARD PAUL BLAIR, BISHOP

### LEGEND:

- ▲ - P.K. NAIL FOUND
- △ - P.K. NAIL SET
- - RAILROAD SPIKE FOUND
- - RAILROAD SPIKE SET
- - FENCE POST FOUND
- - IRON PIN FOUND
- - IRON PIN SET - CAPPED
- - BLUNK 6320 "

SECTION 25 LOT # \_\_\_\_\_ CITY / VILLAGE \_\_\_\_\_  
 TOWNSHIP 21 \_\_\_\_\_ TOWNSHIP \_\_\_\_\_  
 RANGE 12 MADISON \_\_\_\_\_ COUNTY, OHIO \_\_\_\_\_  
 QUARTER NW RICHLAND \_\_\_\_\_

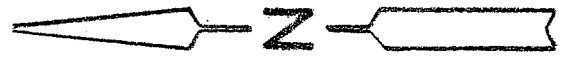
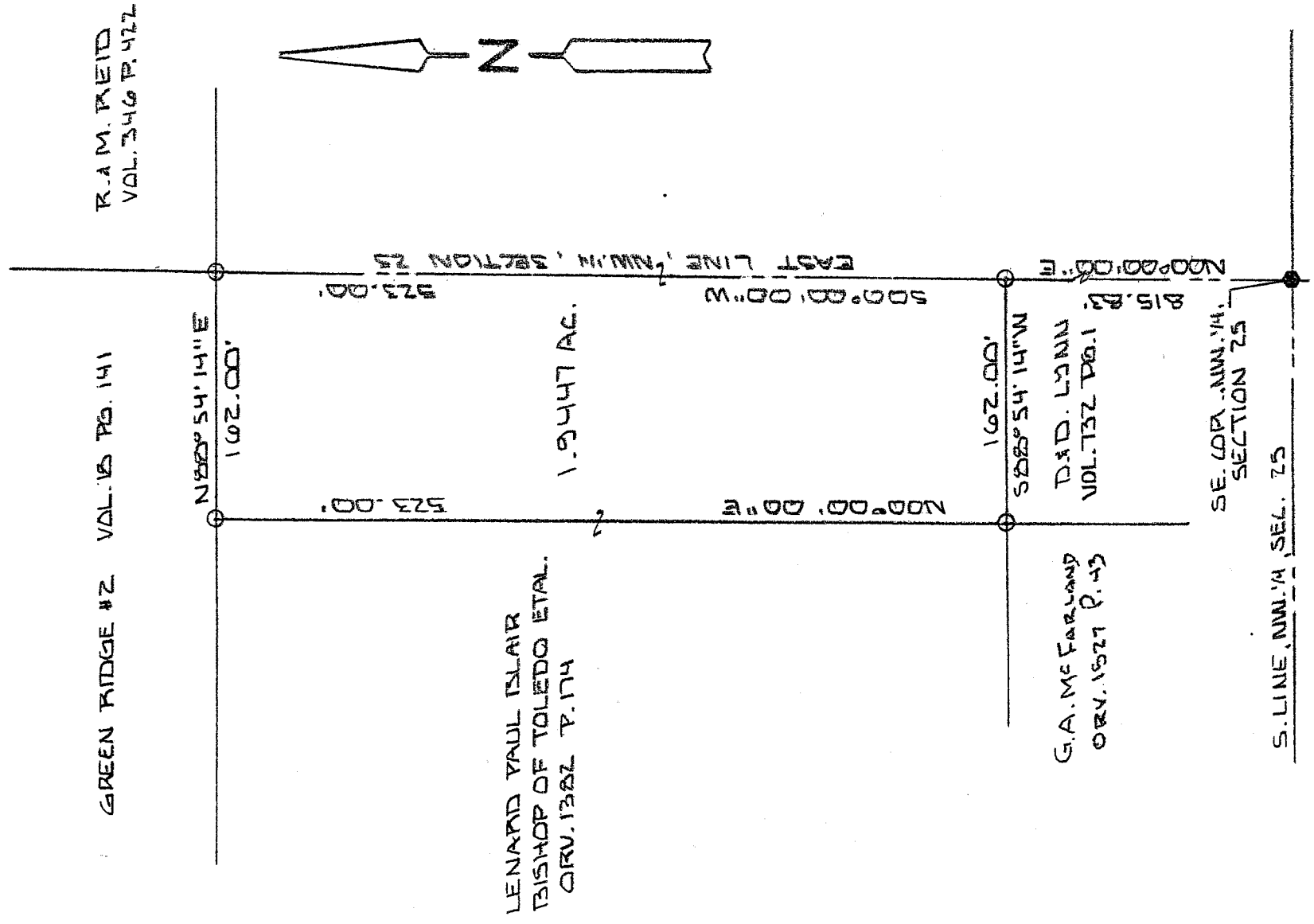

NEW SURVEY  
 OF EXISTING PARCEL  
 RICHLAND COUNTY,  
 TAX MAP OFFICE

DAK 19505  
 INITIAL: DATE

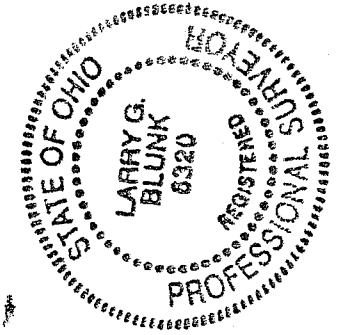

BASIS OF BEARINGS: BEARINGS ARE TO AN ASSUMED AZIMUTH  
 AND ARE USED TO DENOTE ANGLES ONLY.

I HEREBY CERTIFY THAT THE ABOVE PLAT AND THE  
 FIELD SURVEY IT REPRESENTS ARE TRUE TO THE  
 BEST OF MY KNOWLEDGE

*Larry G. Blunk*  
 LARRY G. BLUNK  
 PROFESSIONAL SURVEYOR # 6320

NOV. 22, 2005  
 DATE

**DESCRIPTION  
FOR  
LEONARD PAUL BLAIR, BISHOP**

Located in the Township of Madison, County of Richland, State of Ohio and being a part of the Northwest Quarter of Section 25, Township 21, Range 18 and more particularly described as follows:

Beginning at a railroad spike found in the Southeast Corner of the Northwest Quarter of Section 25.

Thence N 00 degrees 00' 00" E along the east line of the Northwest Quarter of Section 25 a distance of 815.83 feet to an iron pin set and the True Place of Beginning.

Thence S 88 degrees 54' 14" W a distance of 162.00 feet to an iron pin set.

Thence N 00 degrees 00' 00" E a distance of 523.00 feet to an iron pin set.

Thence N 88 degrees 54' 14" E a distance of 162.00 feet to an iron pin set on the east line of the Northwest Quarter of Section 25.

Thence S 00 degrees 00' 00" W along the east line of the Northwest Quarter of Section 25 a distance of 523.00 feet to the True Place of Beginning and containing 1.9447 acres more or less but subject to all legal highways also all easements of record.

Grantees, their heirs and assigns do hereby covenant and agree that the parcel of land described in this instrument will not be conveyed by said grantees, heirs and assigns unless said land fronts of a public highway or dedicated street or is sold together with land fronting on a public highway or dedicated street.

Basis of Bearings: Bearings are to an assumed azimuth and are used to denote angles only.

  
Larry G. Blunk, P.S. 6320  
November 28, 2005

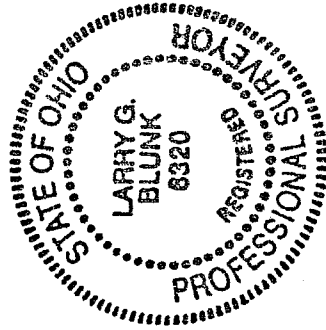

NEW SURVEY  
OF EXISTING PARCEL  
RICHLAND COUNTY  
TAX MAP OFFICE

PAK 12505  
INITIAL DATE

W-46

W-46