

W-35

SURVEY FOR: ANNETTE ROZELL

DATE: 11-17-05

JOB NUMBER: SM-1722

LOCATION: ALL OF LOTS 222 & 241 OF WILDWOOD SPRINGS ALSO PART OF THE SW 1/4 OF SEC. 10, T-21, R-17, WORTHINGTON TWP., RICHLAND CO., STATE OF OHIO.

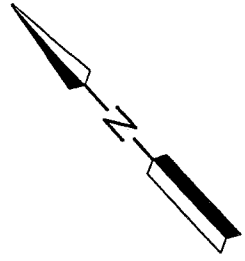
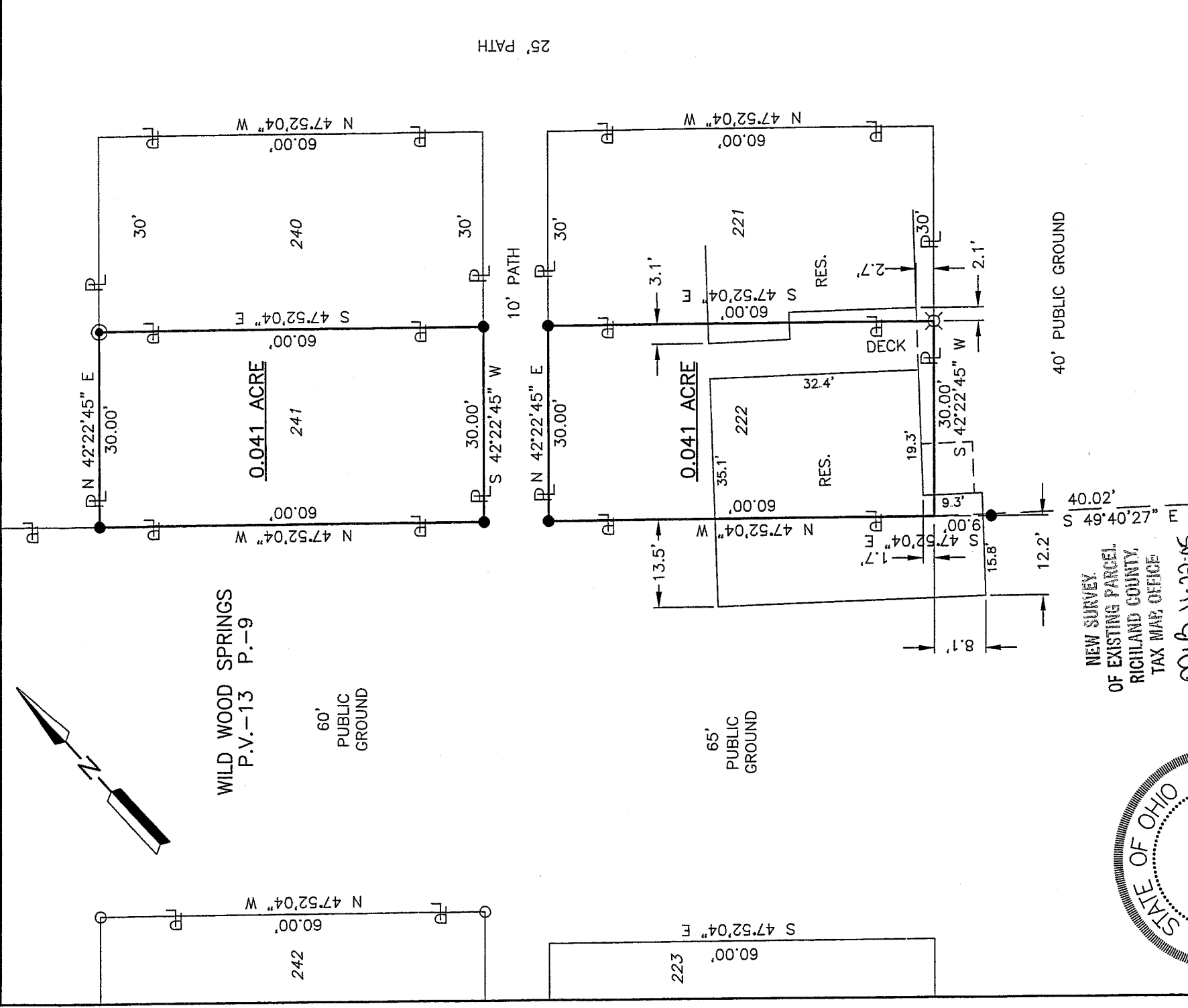

NEW SURVEY  
OF EXISTING PARCEL  
RICHLAND COUNTY,  
TAX MAP OFFICE

MB 11-22-05  
INITIAL DATE

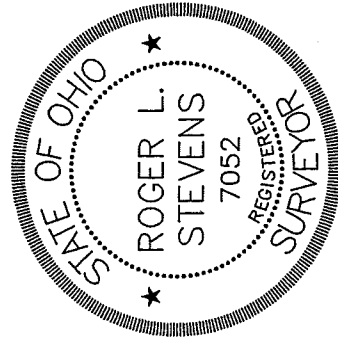

*Roger L. Stevens*  
Roger L. Stevens, P.S. #7052

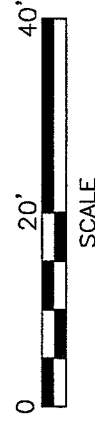

LEGEND

- IRON PIN FOUND
- DRILL HOLE SET IN STONE
- ⊗ DRILL HOLE SET IN CONCRETE
- IRON PIN SET, 5/8" DIA. ROD WITH PLASTIC CAP STAMPED "STEVENS 7052"

Distances shown hereon are expressed in feet and decimal parts thereof, bearings are to an assumed meridian and are used to express angles only.

CERTIFICATION: I hereby certify that the foregoing survey was prepared from actual field measurements, in accordance with Chapter 4733-37, Ohio Administration Code.

Roger L. Stevens

November 17, 2005

**SURVEYOR'S DESCRIPTION FOR  
ANNETTE ROZELL**

**Lot 222**

Situated in the Township of Worthington, County of Richland, State of Ohio and being all of Lot 222 of Wild Wood Spring as recorded in plat volume 13, page 9, being part of the Southwest Quarter of Section 10, Township 21, Range 17 and being more particularly described as follows:

**Beginning** at an iron pin set in the westerly corner of said Lot 222;

Thence with the following **FOUR** courses:

- 1) **N 42° 22' 45" E, 30.00 feet** along the northwesterly line of said Lot 222 to an iron pin set in the northerly corner of said Lot;
- 2) **S 47° 52' 04" E, 60.00 feet** along the northeasterly line of said Lot 222 to drill hole set in concrete, said drill hole being in the easterly corner of said Lot;
- 3) **S 42° 22' 45" W, 30.00 feet** along the southeasterly line of said Lot 222 to a point being the southerly corner of said Lot, said point being referenced by an iron pin set S 47° 52' 04" E, 9.00 feet from said point;
- 4) **N 47° 52' 04" W, 60.00 feet** along the southwesterly line of said Lot 222 to the **Place of Beginning** and containing **0.041 acre**, more or less, and subject to all legal highways and easements of record.

Bearings are to an assumed meridian and are used to express angles only.

According to a survey made in November 2005 by Roger L. Stevens, Ohio Registered Surveyor No. 7052.

All iron pins set are 5/8" diameter rod with plastic cap stamped "STEVENS 7052".

**NEW SURVEY  
OF EXISTING PARCEL  
RICHLAND COUNTY  
TAX MAP OFFICE**

**MLB** 11-22-05  
INITIAL DATE

W-35

Surveyor's Description  
For Annette Rozell

November 17, 2005

**Lot 241**

Situated in the Township of Worthington, County of Richland, State of Ohio and being all of Lot 241 of Wild Wood Spring as recorded in plat volume 13, page 9, being part of the Southwest Quarter of Section 10, Township 21, Range 17 and being more particularly described as follows:

**Beginning** at an iron pin set in the westerly corner of said Lot 241;

Thence with the following **FOUR** courses:

- 1) **N 42° 22' 45" E, 30.00 feet** along the northwesterly line of said Lot 241 to a drill hole set in stone, said drill hole being in the northerly corner of said Lot;
- 2) **S 47° 52' 04" E, 60.00 feet** along the northeasterly line of said Lot 241 to an iron pin set in the easterly corner of said Lot;
- 3) **S 42° 22' 45" W, 30.00 feet** along the southeasterly line of said Lot 241 to an iron pin set in the southerly corner of said Lot;
- 4) **N 47° 52' 04" W, 60.00 feet** along the southwesterly line of said Lot 241 to the **Place of Beginning** and containing **0.041 acre**, more or less, and subject to all legal highways and easements of record.

Bearings are to an assumed meridian and are used to express angles only.

According to a survey made in November 2005 by Roger L. Stevens, Ohio Registered Surveyor No. 7052.

All iron pins set are 5/8" diameter rod with plastic cap stamped "STEVENS 7052".

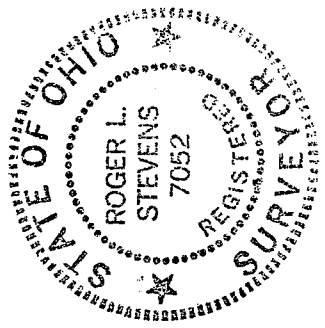

*Roger L. Stevens*  
 Roger L. Stevens  
 Registered Surveyor No. 7052  
 SM-1722L

NEW SURVEY  
 OF EXISTING PARCEL  
 RICHLAND COUNTY  
 TAX MAP OFFICE

Initial: *MRB*      Date: *11-22-05*