

W-34

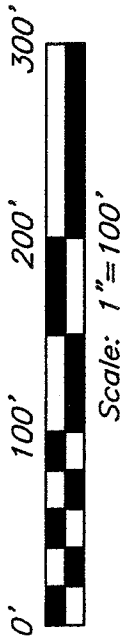

NOTES



Bearings are based on an assumed meridian and are intended to be used for angular determination only.

APPROVED THIS \_\_\_ DAY OF \_\_\_\_\_, 2005

\_\_\_\_\_  
 TERRY RHOADES  
 BLOOMINGGROVE TOWNSHIP  
 ZONING INSPECTOR

M. & C. Baker  
ORV: 47, PG: 561

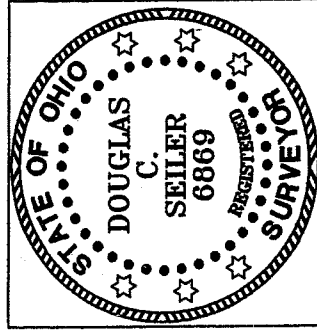
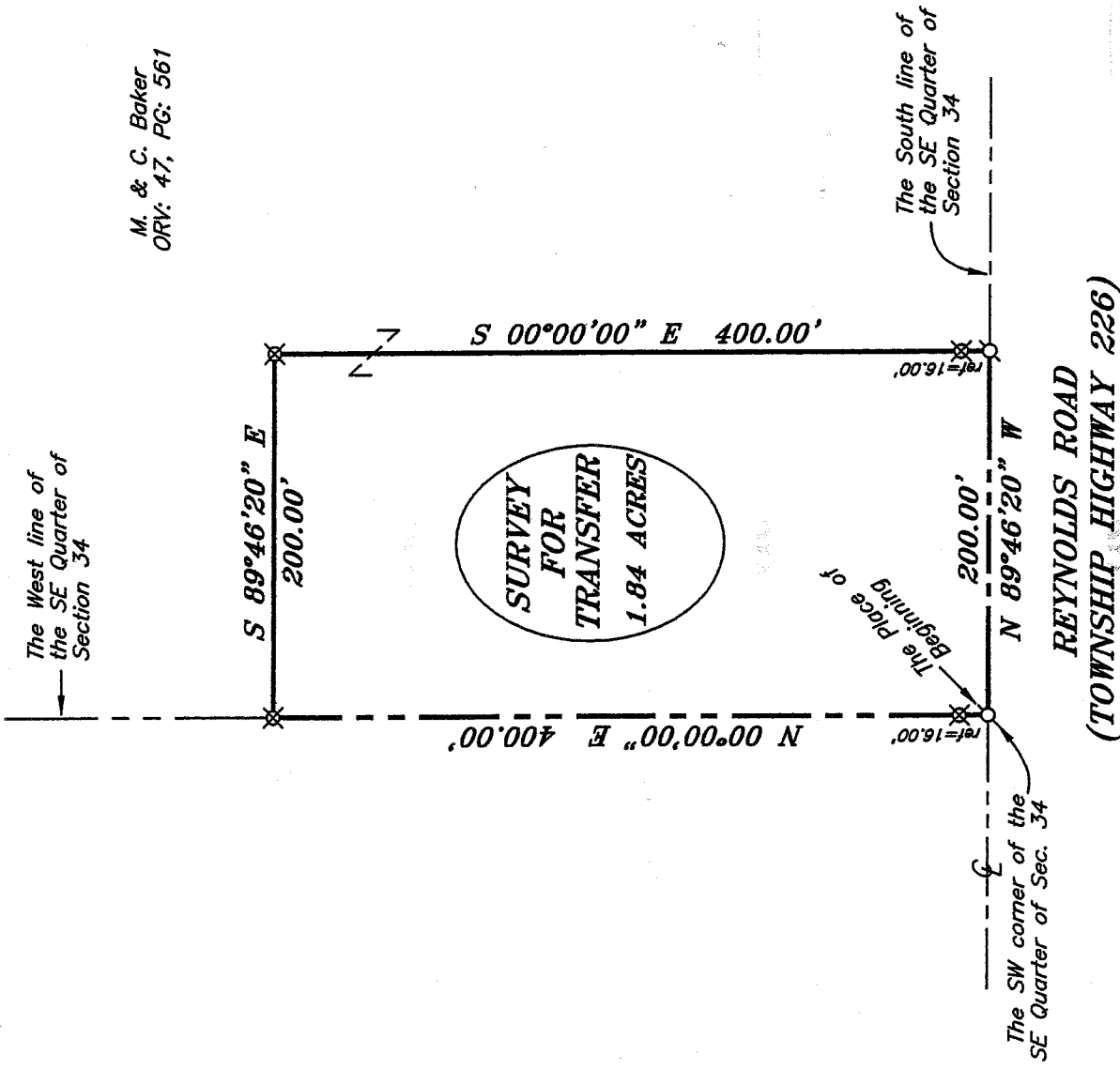

**LEGEND**

- ⊙ MAG NAIL SPIKE SET
- ⊗ 5/8" IRON PIN SET WITH CAP STAMPED "SEILER AND CRAIG, INC."

NEW SPLIT  
 RICHLAND COUNTY  
 TAX MAP OFFICE

MLC INITIAL    11/22/05 DATE

*Douglas C. Seiler*

SURVEY BY: DOUGLAS C. SEILER PS. #6869  
 for SEILER & CRAIG SURVEYING INC.  
 52-1/2 NORTH MAIN STREET  
 MANSFIELD, OHIO 44902  
 (419) 525-3644  
 FAX (419) 525-3696

*Jerry Rhoads*

SURVEY PLAT FOR TRANSFER
BAKER-TO-McMILLEN
PART SE QUARTER SECTION 34 T-23 N, R-18 W, BLOOMINGGROVE TWP. RICHLAND COUNTY, OHIO
DATE: NOVEMBER 11, 2005    SCALE: 1"=100'
JLLO5    DRAWN BY: NBR

**SEILER & CRAIG SURVEYING, INC.**

Douglas C. Seiler, PS & Chad F. Craig, PS

52 1/2 North Main Street

Mansfield, Ohio 44902

419-525-3644 Fax 419-525-3696

[www.seilerandcraig.com](http://www.seilerandcraig.com)

**SURVEY DESCRIPTION**

**PART OF THE SE QUARTER OF SECTION 34  
BLOOMINGGROVE TOWNSHIP  
RICHLAND COUNTY, OHIO**

Situated in the Township of Bloominggrove, County of Richland, State of Ohio and being a part of the Southeast Quarter of Section 34, of Township 23 North, Range 18 West, and being more particularly described as follows:

Beginning for the same at a Mag Nail spike set marking the southwest corner of said quarter; Thence, North 00 degrees 00 minutes 00 seconds East, with the west line of said quarter, passing through an iron pin set for reference at 16.00 feet, a total distance of 400.00 feet to an iron pin set;

Thence, South 89 degrees 46 minutes 20 seconds East, a distance of 200.00 feet to an iron pin set;

Thence, South 00 degrees 00 minutes 00 seconds East, passing through an iron pin set for reference at a distance of 384.00 feet, a total distance of 400.00 feet to a Mag Nail spike set on the south line of said quarter, the same being the centerline or Reynolds Road (Township Highway 226);

Thence, North 89 degrees 46 minutes 20 seconds West, with said south line and said centerline, a distance of 200.00 feet to the place of beginning containing 1.84 acres according to survey by Douglas C. Seiler, Professional Surveyor #6869 on November 11, 2005 for Seiler and Craig Surveying, Inc., but subject to the right of way of Reynolds Road.

Iron pins set are 5/8" rods with caps stamped "SEILER AND CRAIG, INC.".

Bearings are based on an assumed meridian and are intended to be used for angular determination only.

NEW SPLIT  
RICHLAND COUNTY  
TAX MAP OFFICE

MLC  
INITIAL

11-22-05  
DATE

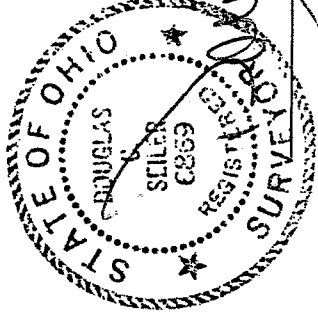

*[Handwritten Signature]*

*[Handwritten Signature]*

Douglas C. Seiler PS #6869  
for Seiler & Craig Surveying, Inc.