

W-33

NORTH



Bearings are based on an assumed meridian and are intended to be used for angular determination only.



**LEGEND**

- ✕ IRON PIN FOUND, BENT, & RESET WITH A 5/8" IRON PIN WITH CAP STAMPED "SEILER AND CRAIG, INC."
- ✕ 5/8" IRON PIN SET WITH CAP STAMPED "SEILER AND CRAIG, INC."

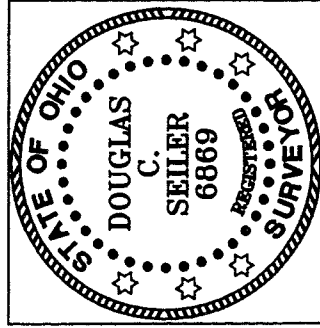
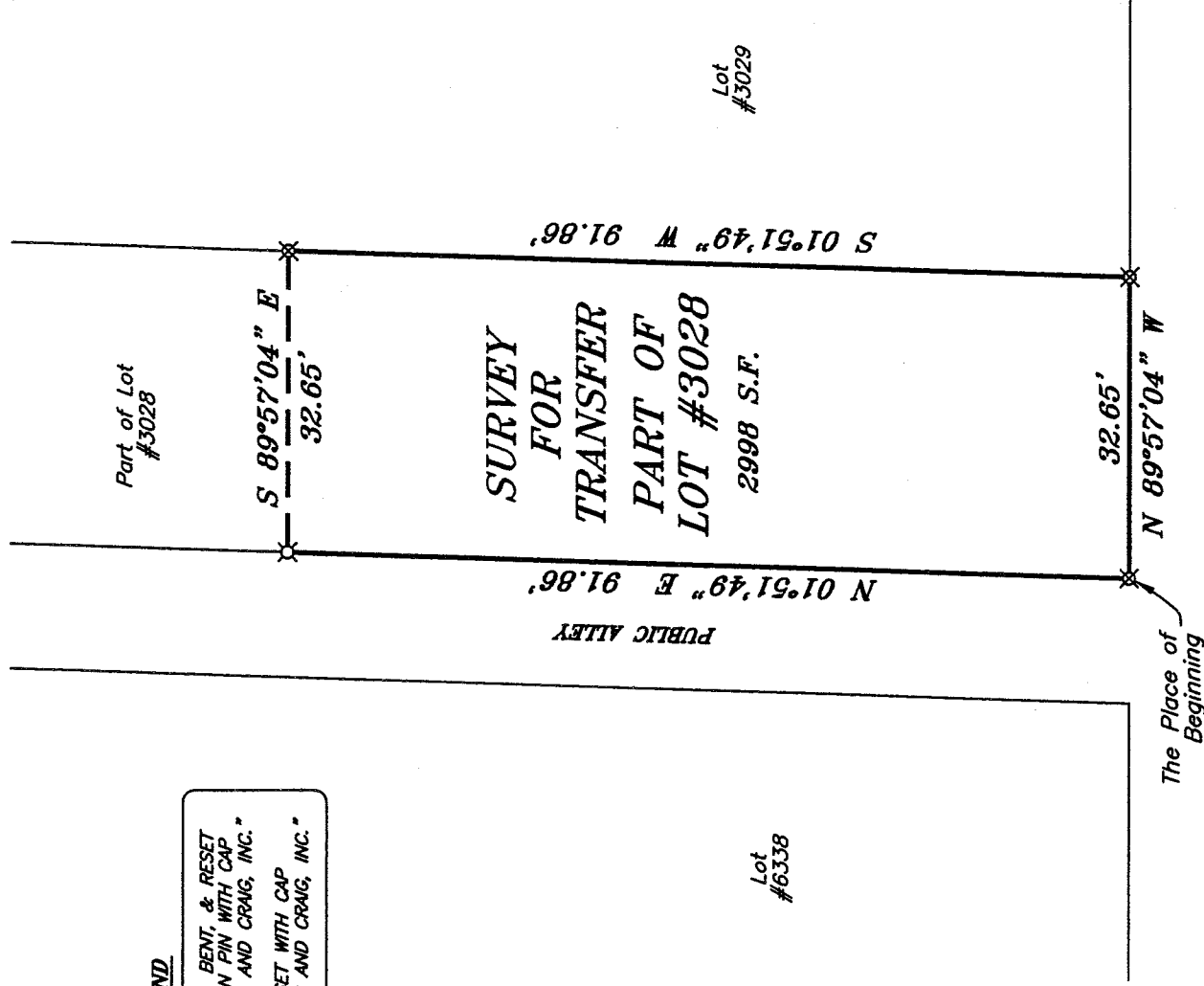

NEW SURVEY  
OF EXISTING PARCEL  
RICHLAND COUNTY  
TAX MAP, OFFICE

MLB 11-22-05  
INITIAL DATE

*Douglas C. Seiler*

SURVEY BY: DOUGLAS C. SEILER PS. #6869  
for SEILER & CRAIG SURVEYING INC.  
52-1/2 NORTH MAIN STREET  
MANSFIELD, OHIO 44902  
PHONE: 525-3644  
FAX: (19) 525-3696

SURVEY PLAT FOR
PROPERTY TRANSFER
PART OF LOT #3028
CITY OF MANSFIELD
OHIO
DATE: NOVEMBER 16, 2005
SCALE: 1"=20'
DRAWN BY: NBR

250W6TH

**SEILER & CRAIG SURVEYING, INC.**

Douglas C. Seiler, PS & Chad F. Craig, PS  
52 1/2 North Main Street  
Mansfield, Ohio 44902  
419-525-3644 Fax 419-525-3696  
www.seilerandcraig.com

**SURVEY DESCRIPTION**

PART OF LOT # 3028  
CITY OF MANSFIELD, OHIO

Situated in the City of Mansfield, County of Richland, State of Ohio and being known as a part of Lot #3028 of the consecutively numbered lots in said city, and being more particularly described as follows:

Beginning for the same at an iron pin set marking the southwest corner said lot; Thence, North 01 degree 51 minutes 49 seconds East with the west line of said lot, a distance of 91.86 feet to an iron pin found, bent, and which was replaced with an iron pin set;

Thence, South 89 degrees 57 minutes 04 seconds East, a distance of 32.65 feet to an iron pin set on the east line of said lot;

Thence, South 01 degree 51 minutes 49 seconds West with said east line, a distance of 91.86 feet to an iron pin set marking the southeast corner of said lot;

Thence, North 89 degrees 57 minutes 04 seconds West with the south line of said lot, a distance of 32.65 feet to the place of beginning, containing 2998 square feet according to survey by Douglas C. Seiler Professional Surveyor #68869 for Seiler and Craig Surveying, Inc., on November 16, 2005.

Iron pins set are 5/8" rods with caps stamped "SEILER AND CRAIG, INC."

Bearings are based on an assumed meridian and are intended to be used for angular determination only.

NEW SURVEY  
OF EXISTING PARCEL  
RICHLAND COUNTY  
TAX MAP OFFICE  
MLB 11-22-06  
INITIAL DATE

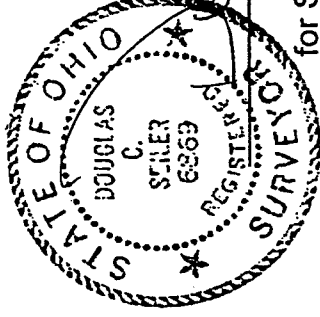

Douglas C. Seiler PS #68869  
for Seiler & Craig Surveying, Inc.

W-33