

W-32

20080408

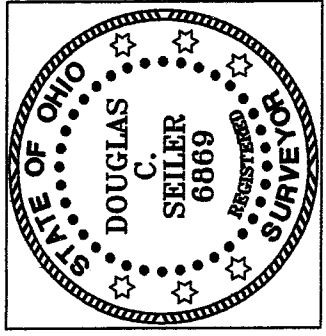

Bearings are based on an assumed meridian and are intended to be used for angular determination only.

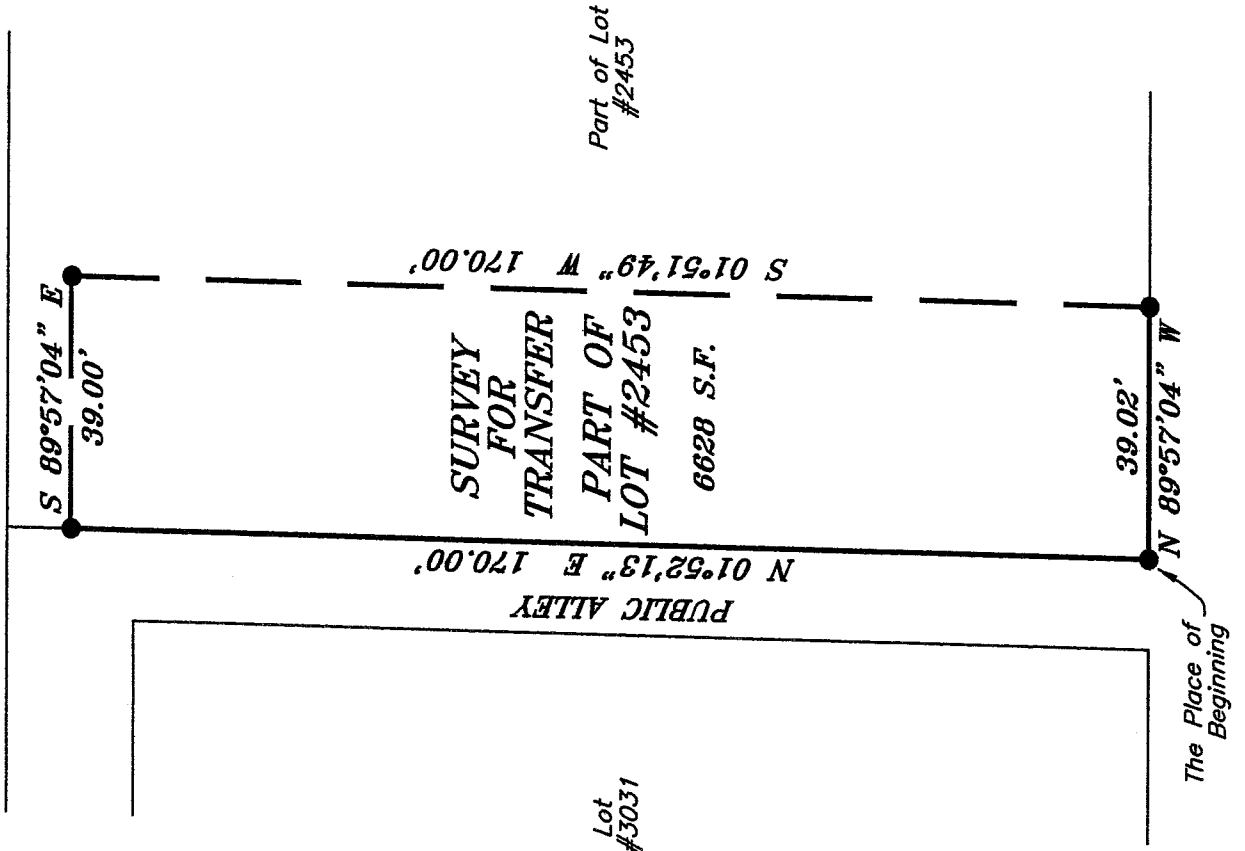
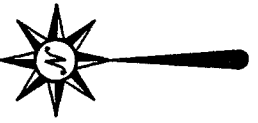

*Douglas C. Seiler*

SURVEY BY: DOUGLAS C. SEILER P.S. #6869  
for SEILER & CRAIG SURVEYING INC.  
52-1/2 NORTH MAIN STREET  
MANSFIELD, OHIO 44902  
(419) 525-3644  
(419) 525-3696

NEW SURVEY  
OF EXISTING PARCEL  
RICHLAND COUNTY  
TAX MAP OFFICE  
MMP 11-28-05  
INITIAL DATE

● IRON PIN FOUND

LEGEND

SURVEY PLAT FOR
PROPERTY TRANSFER
PART OF LOT #2453
CITY OF MANSFIELD
OHIO
DATE: NOVEMBER 16, 2005
SCALE: 1"=30'

**SEILER & CRAIG SURVEYING, INC.**

Douglas C. Seiler, PS & Chad F. Craig, PS  
52 1/2 North Main Street  
Mansfield, Ohio 44902  
419-525-3644 Fax 419-525-3696  
www.seilerandcraig.com

**SURVEY DESCRIPTION**

PART OF LOT # 2453  
CITY OF MANSFIELD, OHIO

Situated in the City of Mansfield, County of Richland, State of Ohio and being known as a part of Lot #2453 of the consecutively numbered lots in said city, and being more particularly described as follows:

Beginning for the same at an iron pin found and accepted as marking the southwest corner said lot; Thence, North 01 degree 52 minutes 13 seconds East with the west line of said lot, a distance of 170.00 feet to an iron pin found;

Thence, South 89 degrees 57 minutes 04 seconds East, a distance of 39.00 feet to an iron pin found;

Thence, South 01 degree 51 minutes 49 seconds West, a distance of 170.00 feet to an iron pin found on the south line of said lot;

Thence, North 89 degrees 57 minutes 04 seconds West with said south line, a distance of 39.02 feet to the place of beginning, containing 6628 square feet according to survey by Douglas C. Seiler Professional Surveyor #6869 for Seiler and Craig Surveying, Inc., on November 16, 2005.

Iron pins set are 5/8" rods with caps stamped "SEILER AND CRAIG, INC."

Bearings are based on an assumed meridian and are intended to be used for angular determination only.

NEW SURVEY  
OF EXISTING PARCEL  
RICHLAND COUNTY  
TAX MAP OFFICE

initial mvb DATE 11-22-05

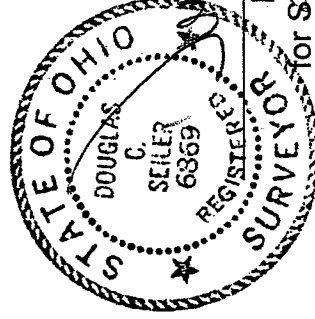

Douglas C. Seiler PS #6869  
for Seiler & Craig Surveying, Inc.