

**SURVEY FOR: MICHAEL HEIMBERGER**

DATE: 11-15-05

JOB NUMBER: SM-1172A

LOCATION: ALL OF LOT 52 IN THE VILLAGE OF LUCAS AND PART OF THE SE 1/4 OF SEC. 8, T-22, R-17, VILLAGE OF LUCAS, RICHLAND CO., STATE OF OHIO.

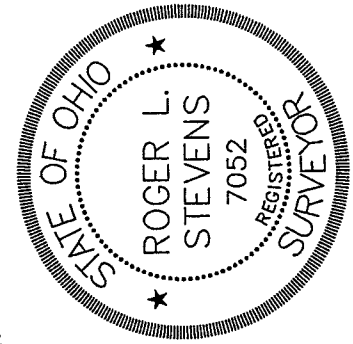
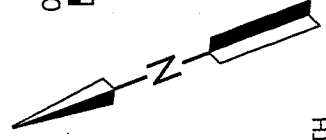
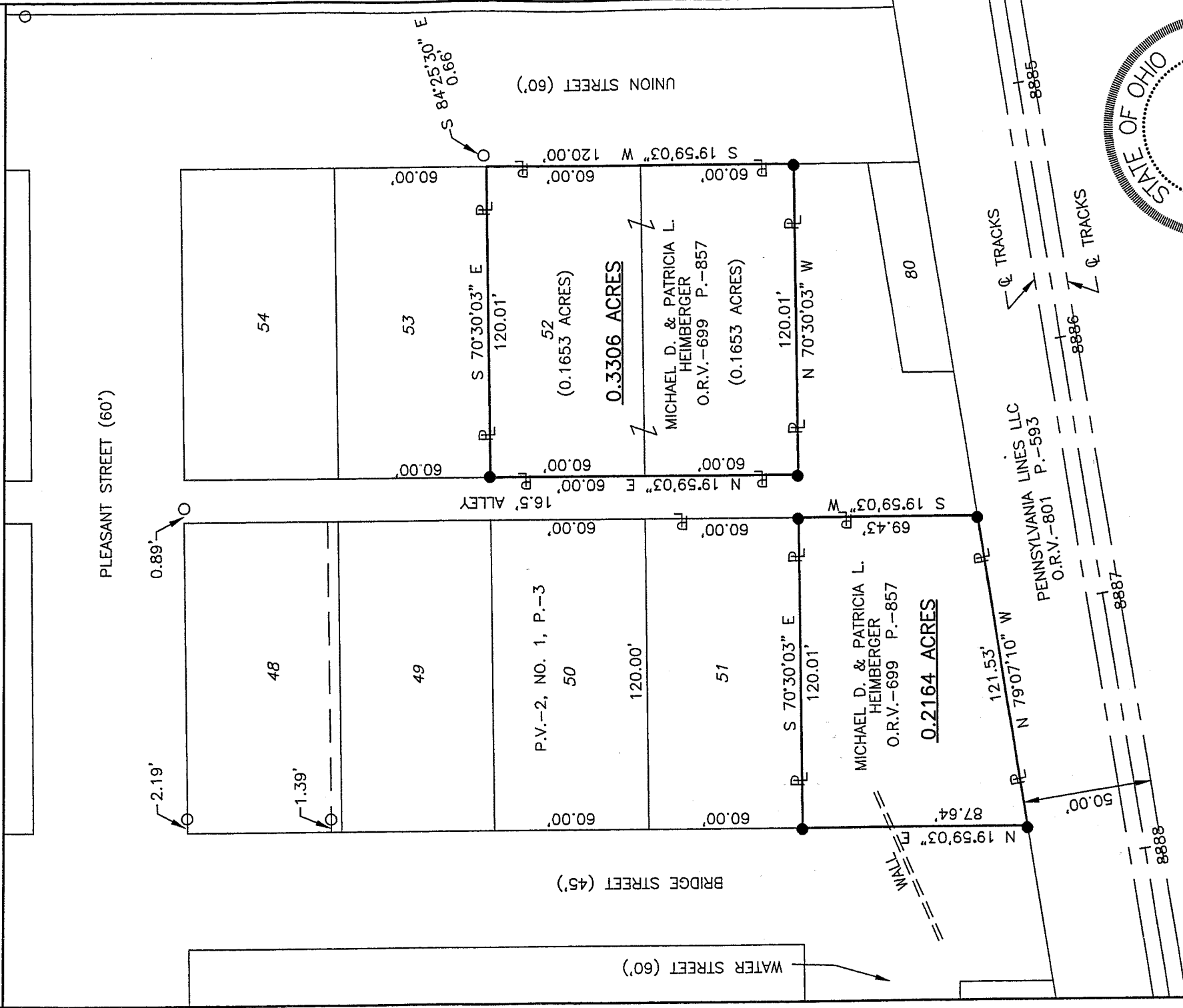

**LEGEND**

- IRON PIN FOUND
- IRON PIN SET, 5/8" DIA. ROD WITH PLASTIC CAP STAMPED "STEVENS 7052"

*Roger L. Stevens*  
 Roger L. Stevens, P.S. #7052

NEW SURVEY  
 OF EXISTING PARCEL  
 RICHLAND COUNTY  
 TAX MAP OFFICE

INITIAL MLP DATE 11.21.05

Distances shown hereon are expressed in feet and decimal parts thereof, bearings are to an assumed meridian and are used to express angles only.

CERTIFICATION: I hereby certify that the foregoing survey was prepared from actual field measurements, in accordance with Chapter 4733-37, Ohio Administration Code.

W-31

W-31

Roger L. Stevens

November 15, 2005

**SURVEYOR'S DESCRIPTION FOR  
MICHAEL HEIMBERGER**

**0.3306 Acre**

Situated in the Village of Lucas, County of Richland, State of Ohio and being all of Lot 52 of the consecutively number lots in said Village as recorded in plat volume 2, number 1, page 3, also being part of the Southeast Quarter of Section 8, Township 22, Range 17 and being more particularly described as follows:

**Beginning** at an iron pin set in the northwesterly corner of said Lot 52 also being in the easterly line of an alley;

Thence with the following **FOUR** courses:

- 1) **S 70° 30' 03" E, 120.01 feet** along the northerly line of said Lot 52 to a point being the northeasterly corner of said Lot, said point also being in the westerly line of Union Street and being referenced by an iron pin found S 84° 25' 30" E, 0.66 feet from said point;
- 2) **S 19° 59' 03" W, 120.00 feet** along the easterly line of said Lot 52 and said line extended also being along said westerly line of Union Street to an iron pin set in the southeasterly corner of a parcel of land conveyed to Michael D. and Patricia L. Heimberger by official records volume 699, page 857;
- 3) **N 70° 30' 03" W, 120.01 feet** to an iron pin set in the southwesterly corner of said land of Michael D. and Patricia L. Heimberger;
- 4) **N 19° 59' 03" E, 120.00 feet** along the westerly line of said land of Michael D. and Patricia L. Heimberger, a part of which is along the westerly line of said Lot 52 and the easterly line of said alley to the **Place of Beginning** and containing **0.3306 acre**, more or less, of which 0.1653 acre is in Lot 52 and 0.1653 acre is in the Southeasterly Quarter of Section 8 and subject to all legal highways and easements of record.

Bearings are to an assumed meridian and are used to express angles only.

According to a survey made in November 2005 by Roger L. Stevens, Ohio Registered Surveyor No. 7052.

All iron pins set are 5/8" diameter rod with plastic cap stamped "STEVENS 7052".

Surveyor's Description for  
Michael Heimberger

-2-

November 15, 2005

**0.2164 Acre**

Situated in the Village of Lucas, County of Richland, State of Ohio and being part of the Southeast Quarter of Section 8, Township 22, Range 17 and being more particularly described as follows:

**Beginning** at an iron pin set in the southwesterly corner of Lot 51 of the consecutively number lots in said Village as recorded in plat volume 2, number 1, page 3, said iron pin also being in the northwesterly corner of a parcel of land conveyed to Michael D. and Patricia L. Heimberger by official records volume 699, page 857 and being in the easterly line of Bridge Street;

Thence with the following **FOUR** courses:

- 1) **S 70° 30' 03" E, 120.01 feet** along the southerly line of said Lot 51, also being along the northerly line of said land of Michael D. and Patricia L. Heimberger to an iron pin set in the southeasterly corner of said Lot, also being in the northeasterly corner of said land of Michael D. and Patricia L. Heimberger;
- 2) **S 19° 59' 03" W, 69.43 feet** along the easterly line of said land of Michael D. and Patricia L. Heimberger to an iron pin set in the southeasterly corner of said land, said iron pin also being in the northerly line of lands conveyed to Pennsylvania Lines LLC by official records volume 801, page 857;
- 3) **N 79° 07' 10" W, 121.53 feet** along said northerly line of said lands of Pennsylvania Lines LLC to an iron pin set in the southwesterly corner of said land of Michael D. and Patricia L. Heimberger, said iron pin also being in said easterly line of Bridge Street;
- 4) **N 19° 59' 03" E, 87.64 feet** along the westerly line of said land of Michael D. and Patricia L. Heimberger, also being along said easterly line of Bridge Street to the **Place of Beginning** and containing **0.2164 acre**, more or less, and subject to all legal highways and easements of record.

Bearings are to an assumed meridian and are used to express angles only.

According to a survey made in November 2005 by Roger L. Stevens, Ohio Registered Surveyor No. 7052.

All iron pins set are 5/8" diameter rod with plastic cap stamped "STEVENS 7052".



*Roger L. Stevens*

Roger L. Stevens  
Registered Surveyor No. 7052  
SM-1172

NEW SURVEY  
OF EXISTING PARCEL  
RICHLAND COUNTY  
TAX MAP OFFICE

012 INITIAL  
11-21-05 DATE

W-31