

PLAT OF SURVEY FOR 7... Lehman

SECTION _____ LOT # Pt. 678 & 679 - Formerly Shaker Heights 11117
 TOWNSHIP _____ CITY / VILLAGE _____
 RANGE _____ TOWNSHIP _____
 QUARTER _____ Richland COUNTY, OHIO

LEGEND:

- ▲ - P.K. NAIL FOUND
- △ - P.K. NAIL SET
- - RAILROAD SPIKE FOUND
- - RAILROAD SPIKE SET
- - FENCE POST FOUND
- - IRON PIN FOUND
- - IRON PIN SET - CAPPED
- - BLUNK 6320 "

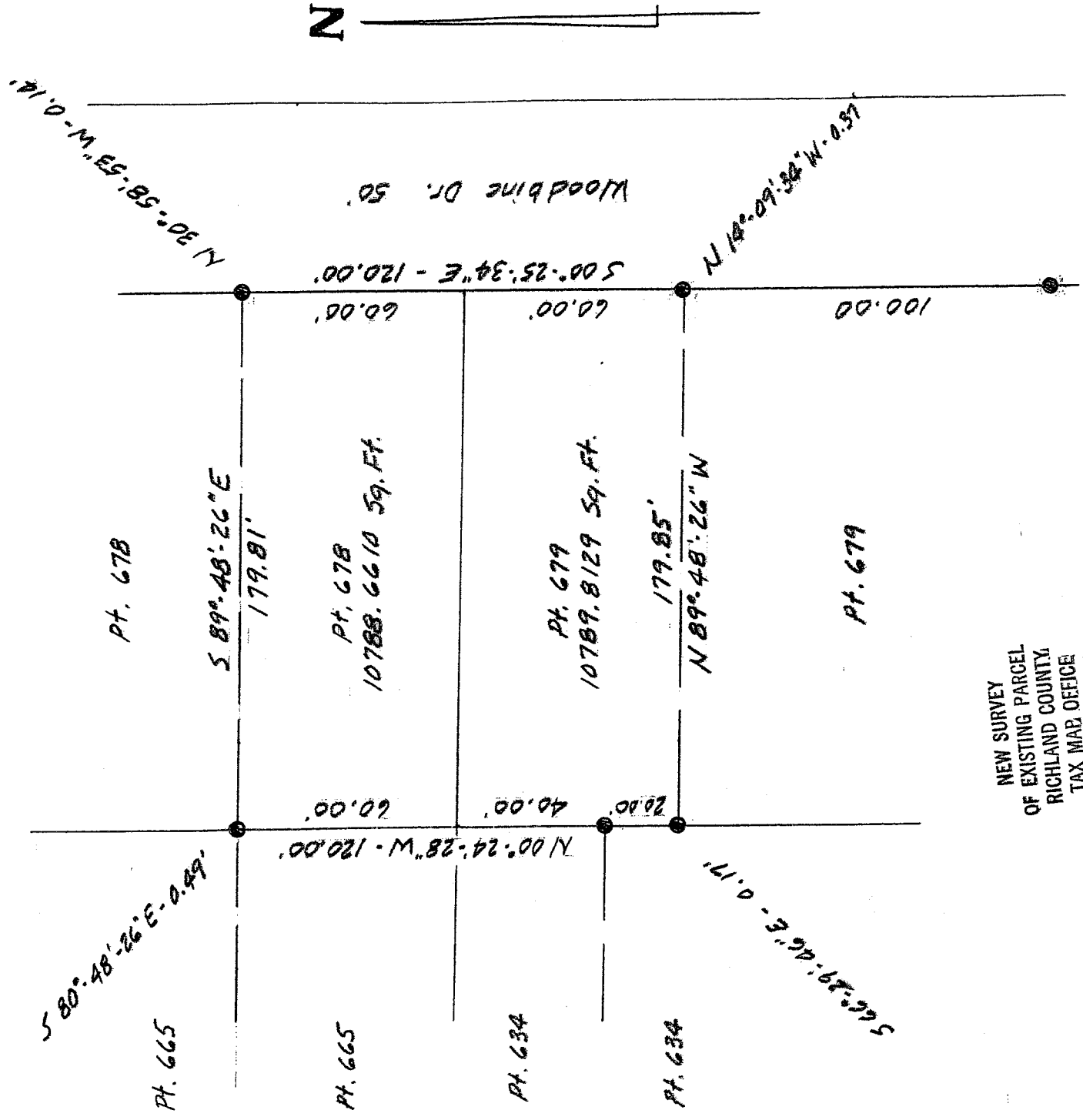

NEW SURVEY
 OF EXISTING PARCEL
 RICHLAND COUNTY
 TAX MAP OFFICE

MLB 11-21-05
 INITIAL: _____ DATE: _____



SCALE 1" = 40'

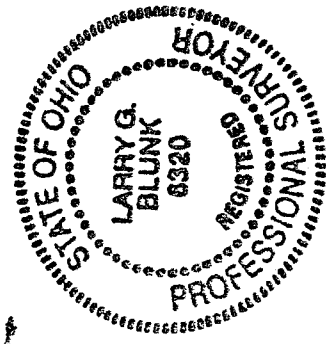

BASIS OF BEARINGS: Survey by S. H. Riedel, 11-11-04.

I HEREBY CERTIFY THAT THE ABOVE PLAT AND THE FIELD SURVEY IT REPRESENTS ARE TRUE TO THE BEST OF MY KNOWLEDGE

Larry G. Blunk
 LARRY G. BLUNK
 PROFESSIONAL SURVEYOR # 6320

11-12-05
 DATE

W-30

DESCRIPTION
FOR
TINA LEHMAN

Located in the City of Ontario, County of Richland, State of Ohio and being a part of Lot Numbers 678 and 679 of formerly Shaker Heights Allotment as recorded in Volume 11, Page 17 of the Richland County Plat Records and more particularly described as follows:

Beginning at the Northeast Corner of Lot Number 679, referenced by an iron pin found S 00 degrees 25' 34" E - 60.00 feet and N 14 degrees 09' 34" W - 0.37 feet.

Thence S 00 degrees 25' 34" E along the east line of Lot Number 679 a distance of 60.00 feet, referenced by an iron pin found N 14 degrees 09' 34" W - 0.37 feet.

Thence N 89 degrees 48' 26" W a distance of 179.85 feet to the west line of Lot Number 679, referenced by an iron pin found S 66 degrees 29' 46" E - 0.17 feet.

Thence N 00 degrees 24' 28" W along the west line of Lot Numbers 679 and 678 passing thru an iron pin found at 20.00 feet a total distance of 120.00 feet, referenced by an iron pin found S 80 degrees 48' 26" E - 0.49 feet.

Thence S 89 degrees 48' 26" E a distance of 179.81 feet to the east line of Lot Number 678, referenced by an iron pin found N 30 degrees 58' 53" W - 0.14 feet.

Thence S 00 degrees 25' 34" E along the east line of Lot Number 678 a distance of 60.00 feet to the place of beginning and containing 21578.4739 square feet in all of which 10788.6610 square feet are in a part of Lot Number 678 and 10789.8129 square feet are in a part of Lot Number 679 but subject to all legal highways also all easements of record.

Basis of Bearings: Survey by S.H. Riedel, 11-11-04.

Larry G. Blunk
Larry G. Blunk, P.S. 6320
November 12, 2005

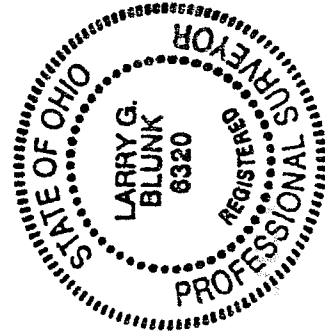

NEW SURVEY
OF EXISTING PARCEL
RICHLAND COUNTY
TAX MAP OFFICE

MLB
INITIAL
11-21-05
DATE

11-21-05