

# SURVEY PLAT

Part Northwest Quarter - Section 4  
Jackson Township, T-22, R-19  
Richland County, Ohio

Shelby-Ganges Road (C.H. 61)

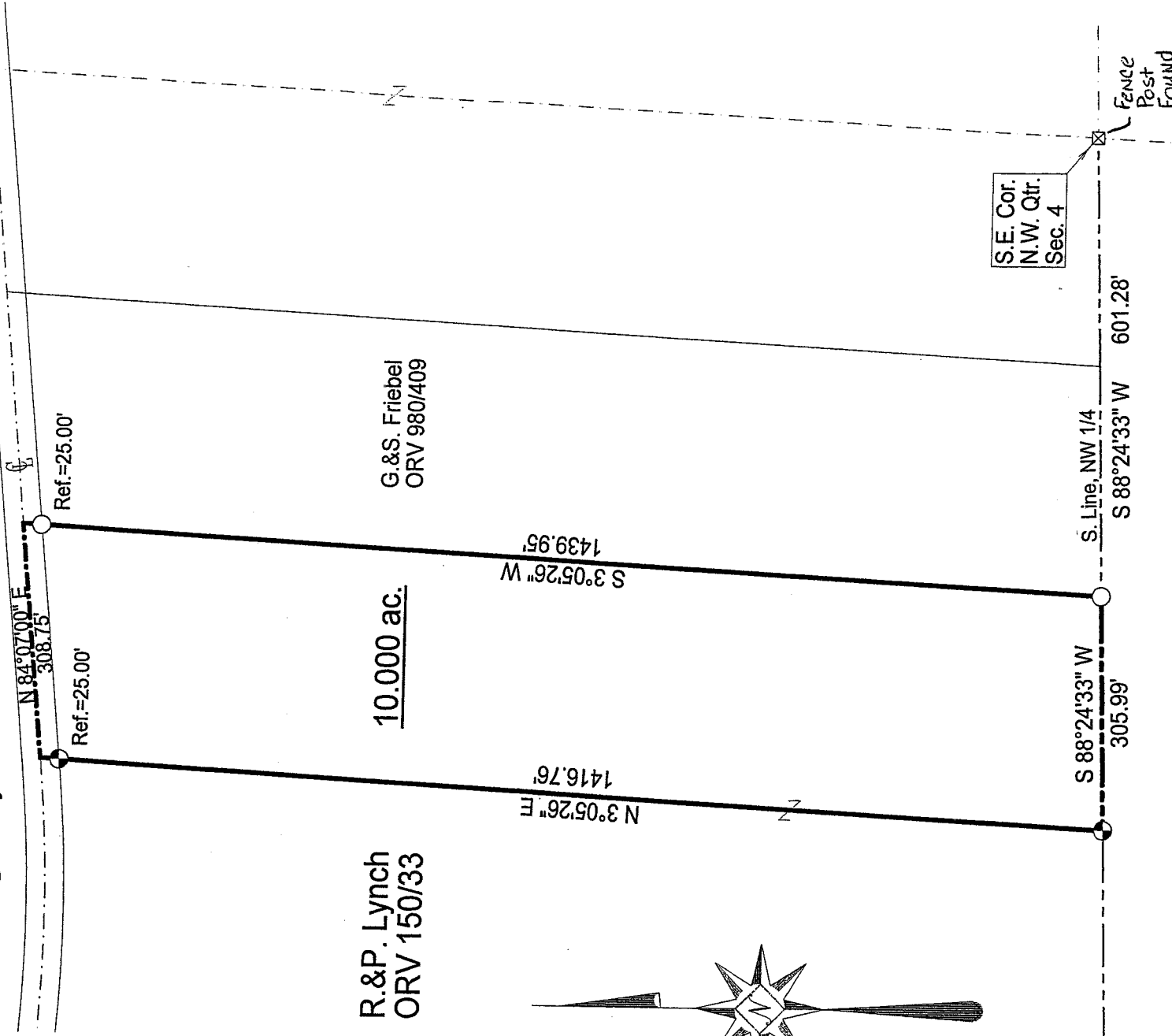

R.&P. Lynch  
ORV 150/33

10.000 ac.

G.&S. Friebel  
ORV 980/409

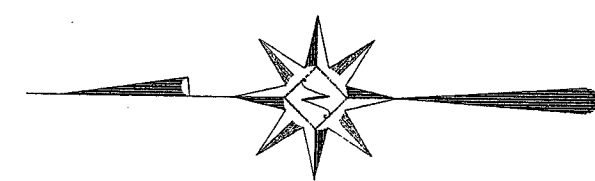

Scale : 1" = 200'



Bearings are based on O.R.V. 150, Page 33.

NEW SPLIT  
RICHLAND COUNTY  
TAX MAP OFFICE

MLB 11-10-05  
INITIAL DATE

## Legend

- Iron pins set with cap stamped "CLANCY 7178"
- Iron pin found

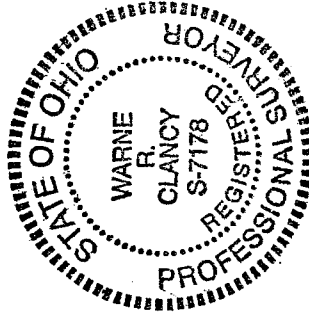

*Warne R. Clancy*  
11-2-05  
Jackson Twp Zoning

DATE: 10/22/05

JOB NO.: W102205A

Warne R. Clancy

P.S. #7178

W-29

**SURVEY DESCRIPTION**

PART NORTHWEST QUARTER, SECTION 4  
JACKSON TOWNSHIP, T-22, R-19  
RICHLAND COUNTY, OHIO

Situated in the Township of Jackson, County of Richland, State of Ohio, and being part of the Northwest Quarter of Section 4 of Township 22 , Range 19, more particularly described as follows:

Commencing for the same at a fence post found marking the southeast corner of said quarter; Thence, South 88 degrees 24 minutes 33 seconds West with the south line of said quarter, a distance of 601.28 feet to an iron pin found marking the southwest corner of a parcel owned by G. & S. Friebel (ORV 980/409), the Place of Beginning;

Thence, continuing South 88 degrees 24 minutes 33 seconds West with said south line, a distance of 305.99 feet to an iron pin set;

Thence, North 03 degrees 05 minutes 26 seconds East, passing an iron pin set for reference at 1391.76 feet, a distance of 1416.76 feet to a point on the centerline of the Shelby-Ganges Road (C.H. 61);

Thence, North 84 degrees 07 minutes 00 seconds East with said centerline, a distance of 308.75 feet to the northwest corner of the above said Friebel parcel;

Thence South 03 degrees 05 minutes 26 seconds West with the west line of said parcel, passing an iron pin set for reference at 25.00 feet, a total distance of 1439.95 feet to the Place of Beginning, containing 10.000 acres according to survey by Warne R. Clancy, Professional Surveyor #7178, on October 22, 2005.

Iron pins set are 5/8" rebars with caps stamped "CLANCY 7178".

Bearings are based on O.R.V. 150, pg. 33.

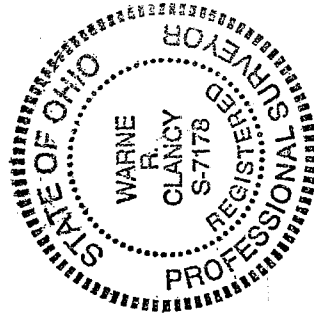

NEW SPLIT  
RICHLAND COUNTY  
TAX MAP OFFICE  
WARNE R. CLANCY  
INITIAL 11-10-05  
DATE

*Warne R. Clancy*  
Warne R. Clancy  
P.S. 7178