

W-25

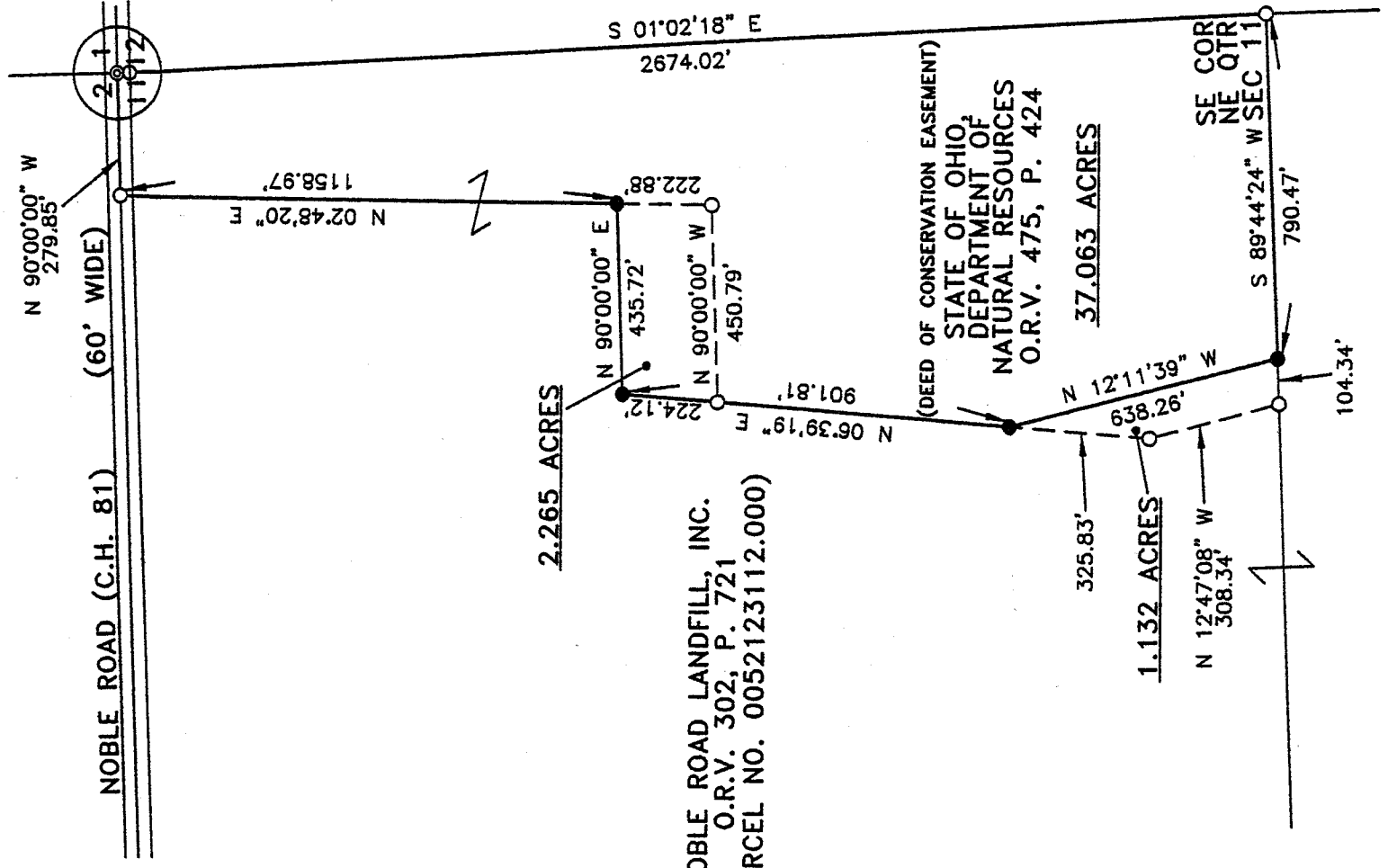

NOBLE ROAD LANDFILL, INC.
 O.R.V. 302, P. 721
 (PARCEL NO. 0052123112.000)

(DEED OF CONSERVATION EASEMENT)
 STATE OF OHIO,
 DEPARTMENT OF
 NATURAL RESOURCES
 O.R.V. 475, P. 424

- DENOTES IRON PIN (SET)
- DENOTES IRON PIN (FOUND)
- ⊙ DENOTES BOAT SPIKE (FOUND)

NOTE: BEARINGS ARE ORIENTED TO THE NORTH LINE OF SECTION 11 (O.R.V. 475 P. 424)

TAX MAP APPROVED
 FOR CLOSURE
 PURPOSES ONLY
 INITIAL mlb DATE 11-15-05



**PLAT OF SURVEY FOR
 NOBLE ROAD LANDFILL, INC.
 PROPOSED CONSERVATION EASEMENT REVISION**

LOCATED IN THE NORTHEAST QUARTER OF SECTION 11
 TOWNSHIP 23, RANGE 18
 BUTLER TOWNSHIP, RICHLAND COUNTY, OHIO

SCALE: 1" = 400' DATE: 11/04/05

BAIR, GOODIE AND ASSOCIATES, INC.
 153 NORTH BROADWAY NEW PHILADELPHIA, OHIO
 TELEPHONE (330) 343-3499
 FAX (330) 343-9505
 E-MAIL: bairgoodie@aol.com

I, THE UNDERSIGNED, HEREBY CERTIFY THAT THIS PLAT IS TRUE AND CORRECT TO THE BEST OF MY KNOWLEDGE AND BELIEF.

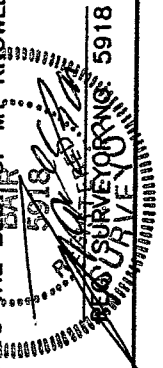

SR176

Since 1972

BAIR, GOODIE AND ASSOCIATES, INC.

CONSULTING ENGINEERS AND SURVEYORS

FRANK E. BAIR, P.S. (OH/PA)
JOHN M. PELTZ, P.E. (OH)
JEREMIAH A. MYERS, P.S. (WV)

153 NORTH BROADWAY
NEW PHILADELPHIA, OHIO 44663

PHONE 330-343-3499
FAX 330-343-9505
E-MAIL baigoodie@aol.com

November 4, 2005

NOBLE ROAD LANDFILL, INC. AREA TO BE ADDED TO THE CONSERVATION EASEMENT (2.265 ACRE TRACT)

Situated in the Township of Butler, County of Richland and State of Ohio.

Being located in the Northeast Quarter of Section 11, Township 23, Range 18 and being part of a 106.00 acre tract (Parcel No. 0052123112.000) as conveyed to Noble Road Landfill, Inc. by a Warranty Deed as recorded in Official Record Volume 302, Page 721 of the Richland County Deed Records and being more fully described as follows:

COMMENCING at a boat spike (found) at the northeast corner of the Northeast Quarter of Section 11;

THENCE with the north line of said Northeast Quarter of Section 11, also being the centerline of Noble Road (C.H. 81), North 90 deg. 00 min. 00 sec. West, 279.85 feet to an iron pin (found) at the northwest corner of a 37.063 acre tract as conveyed to the State of Ohio, Department of Natural Resources;

THENCE leaving said north line with a west line of said 37.063 acre tract, South 02 deg. 48 min. 20 sec. West, 1158.97 feet to an iron pin (set) to the PLACE OF BEGINNING of the tract herein to be described;

THENCE from said beginning, South 02 deg. 48 min. 20 sec. West, 222.88 feet to an iron pin (found) at a corner of said 37.063 acre tract;

THENCE North 90 deg. 00 min. 00 sec. West, 450.79 feet to an iron pin (found) at a corner of said 37.063 acre tract;

THENCE North 06 deg. 39 min. 19 sec. East, 224.12 feet to an iron pin (set);

THENCE North 90 deg. 00 min. 00 sec. East, 435.72 feet to the PLACE OF BEGINNING, containing 2.265 acres, more or less, but subject to all legal highways, right-of-ways, easements and use restrictions of record.

The description is based upon an actual field survey. All bearings are based upon the north line of the Northeast Quarter of Section 11, being North 90 deg. 00 min. 00 sec. East as called for in Official Record Volume 475, Page 424.

W-25

W-25

Noble Road Landfill, Inc.
Area to be Added to the
Conservation Easement
(2.265 Acre Tract)
November 4, 2005
Page 2

Iron pins indicated (set) are 5/8 inch iron bars with plastic cap stamped Bair & Goodie.

Iron pins indicated (found) are 5/8 inch x 30 inch long rebars with cap stamped, Richland Engineering Limited, Robert A. Cunning RLS 4939.

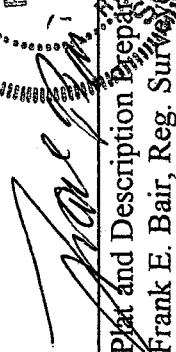
Plat and Description Prepared By:
Frank E. Bair, Reg. Surveyor #19299
STATE OF OHIO
FRANK E. BAIR
5918

Since 1972

BAIR, GOODIE AND ASSOCIATES, INC.

CONSULTING ENGINEERS AND SURVEYORS

FRANK E. BAIR, P.S. (OH/PA)
JOHN M. PELTZ, P.E. (OH)
JEREMIAH A. MYERS, P.S. (WV)

153 NORTH BROADWAY
NEW PHILADELPHIA, OHIO 44663

PHONE 330-343-3499
FAX 330-343-9505
E-MAIL baigoodie@aol.com

November 4, 2005

NOBLE ROAD LANDFILL, INC. AREA TO BE REMOVED FROM THE CONSERVATION EASEMENT (1.132 ACRE TRACT)

Situated in the Township of Butler, County of Richland and State of Ohio.

Being located in the Northeast Quarter of Section 11, Township 23, Range 18 and being part of a 37.063 acre tract (Parcel No. 0052123112.000) as conveyed to the State of Ohio, Department of Natural Resources by a Deed of Conservation Easement as recorded in Official Record Volume 475, Page 424 of the Richland County Deed Records and being more fully described as follows:

COMMENCING at an iron pin (found) at the southeast corner of the Northeast Quarter of Section 11;

THENCE with the south line of said Northeast Quarter, South 89 deg. 44 min. 24 sec. West, 790.47 feet to an iron pin (set) at the PLACE OF BEGINNING of the tract herein to described;

THENCE from said beginning and continuing with said south line, South 89 deg. 44 min. 24 sec. West, 104.34 feet to an iron pin (found) at the southwest corner of the above mentioned 37.063 acre tract;

THENCE leaving said south line with the westerly line of said 37.063 acre tract, North 12 deg. 47 min. 08 sec. West, 308.34 feet to an iron pin (found);

THENCE continuing with the westerly line of said 37.063 acre tract, North 06 deg. 39 min. 19 sec. East, 325.83 feet to an iron pin (set);

THENCE South 12 deg. 11 min. 39 sec. East, 638.26 feet to the PLACE OF BEGINNING, containing 1.132 acres, more or less, but subject to all legal highways, right-of-ways and easements.

The description is based upon an actual field survey. All bearings are based upon the north line of the Northeast Quarter of Section 11, being North 90 deg. 00 min. 00 sec. East as called for in Official Record Volume 475, Page 424.

W-25

W-25

Noble Road Landfill, Inc.
Area to Be Removed from
the Conservation Easement
(1.132 Acre Tract)
November 4, 2005
Page 2

Iron pins indicated (set) are 5/8 inch iron bars with plastic cap stamped Bair & Goodie.

Iron pins indicated (found) are 5/8 inch x 30 inch long rebar with cap stamped Richland Engineering Limited, Robert A. Cunning RLS 4939.

Plat and Description Prepared By
Frank E. Bair, Reg. Surveyor
