

W-24

SURVEY PLAT

Part Southeast Quarter - Section 11
Washington Township, T-20, R-18
Richland County, Ohio

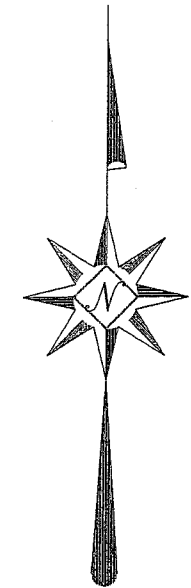
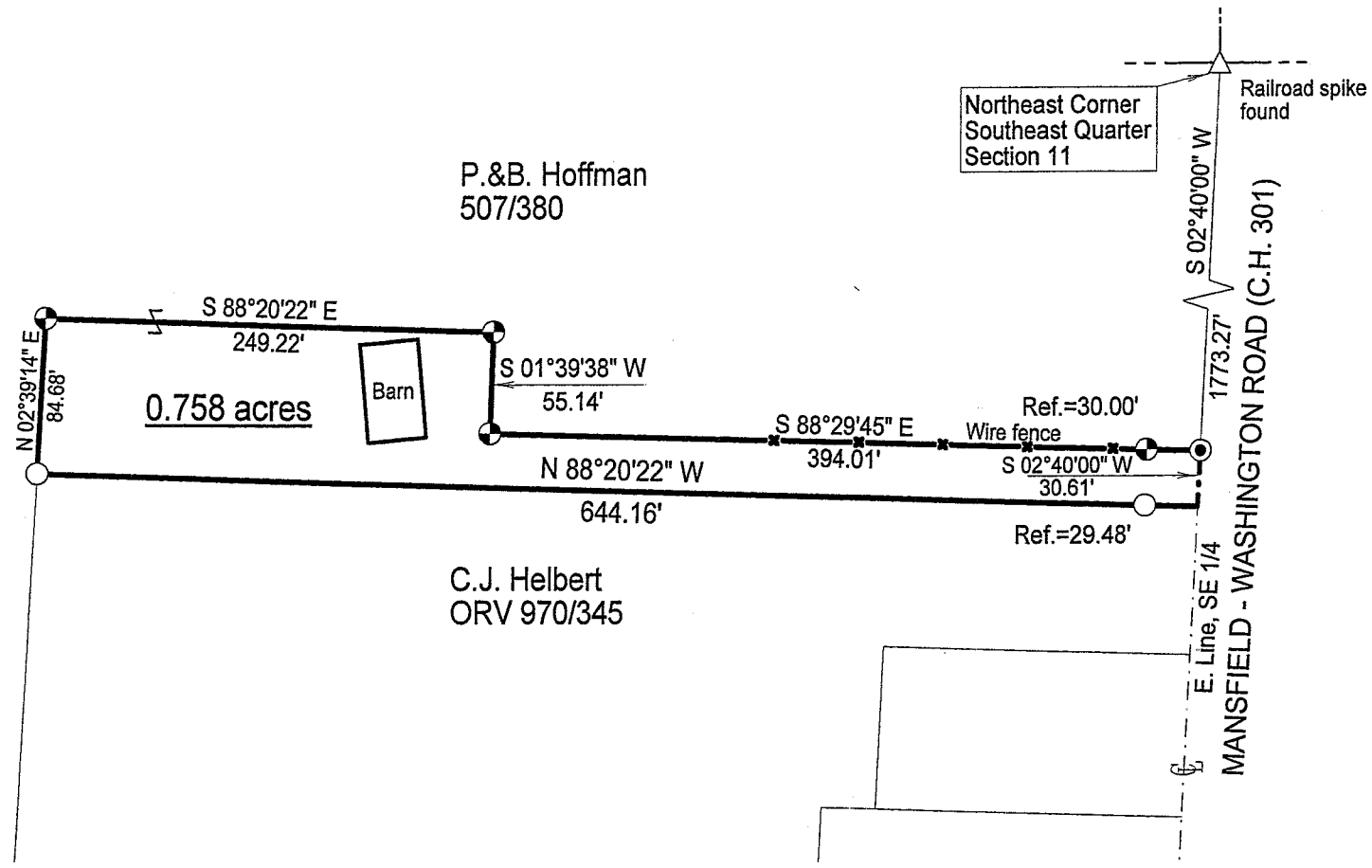

NEW SPLIT
RICHLAND COUNTY
TAX MAP OFFICE

Initial: *m.b.* Date: *11-15-05*

LEGEND

- Iron pin set with cap stamped "CLANCY 7178"
- Iron pin found
- ⊙ 2" Mag-nail set

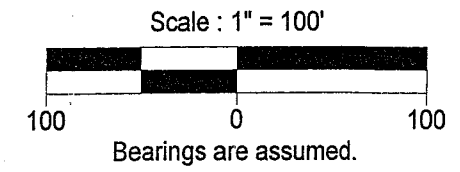
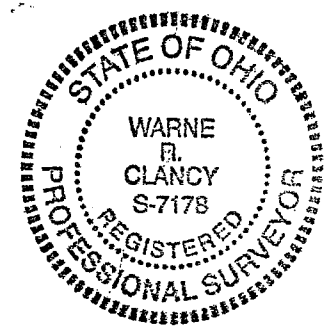

Warne R. Clancy
Warne R. Clancy P.S. #7178

DATE: 11/8/05
JOB NO.: W101205R

11-14

SURVEY DESCRIPTION

Part Southeast Quarter – Section 11
Washington Township, T-20, R-18
Richland County, Ohio

Situated in the Township of Washington, County of Richland, State of Ohio and being a part of the Southeast Quarter of Section 11 of Township 20 of Range 18, more particularly described as follows:

Commencing for the same at a Railroad spike found marking the northeast corner of said southeast quarter; Thence, South 02 degrees 40 minutes 00 seconds West with the east line of said quarter, the same being the centerline of the Mansfield – Washington Road (C.H. 301), a distance of 1773.27 feet to a 2" Mag-nail set, the Place of Beginning;

Thence, continuing with said east and centerlines South 02 degrees 40 minutes 00 seconds West, a distance of 30.61 feet to the northeast corner of a parcel owned by C. J. Helbert (ORV 970/345);

Thence, North 88 degrees 20 minutes 22 seconds West with the north line of said parcel, passing an iron pin found for reference at 29.48 feet, a distance of 644.16 feet to an iron pin found marking the northwest corner of said parcel;

Thence, North 02 degrees 39 minutes 14 seconds East, a distance of 84.68 feet to an iron pin set;

Thence, South 88 degrees 20 minutes 22 seconds East, a distance of 249.22 feet to an iron pin set;

Thence, South 01 degrees 39 minutes 38 seconds West, a distance of 55.14 feet to an iron pin set;

Thence, South 88 degrees 29 minutes 45 seconds East, passing an iron pin set for reference at 364.01 feet, a distance of 394.01 feet to the Place of Beginning, containing 0.758 acres according to survey by Warne R. Clancy, Professional Surveyor #7178, on October 12, 2005.

Then grantees, his heirs and assigns do hereby covenant and agree that the parcel of land described in this instrument or any portion thereof does not constitute a principal building site under applicable zoning.

Iron pins set are #5 rebars with caps stamped "CLANCY 7178".

Bearings are assumed.

NEW SPLIT
RICHLAND COUNTY
TAX MAP OFFICE

MLC
INITIAL 11-15-05
DATE

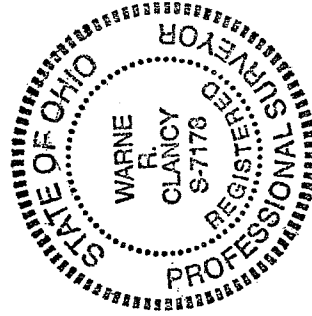

Warne R. Clancy
Warne R. Clancy
P.S. 7178