

W-22

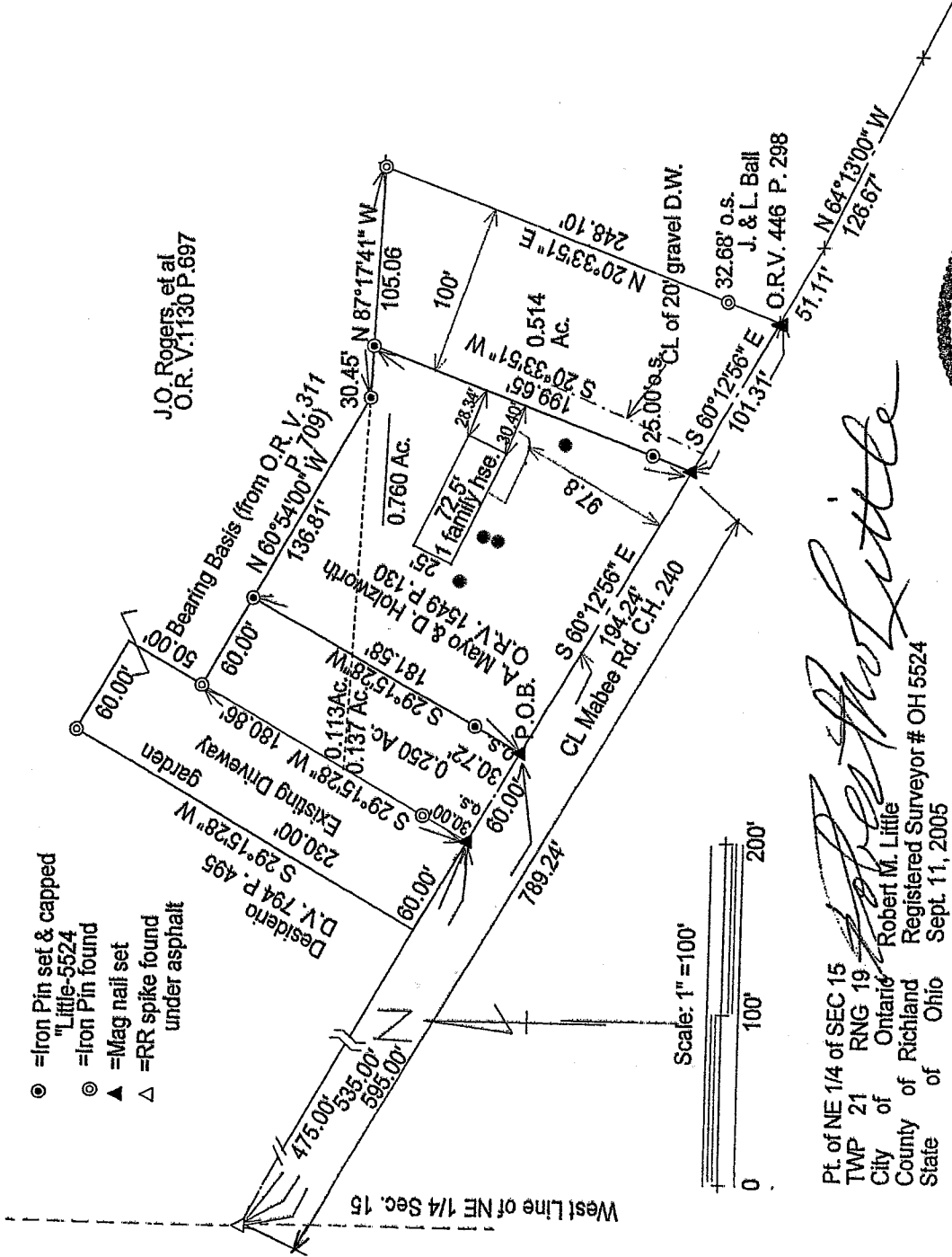

J.O. Rogers, et al
O.R.V. 1130 P. 697

Robert M. Little
Robert M. Little
Registered Surveyor # OH 5524

Pt. of NE 1/4 of SEC 15
TWP 21 N, R19 W
City of Ontario
County of Richland
State of Ohio



NEW SURVEY
OF EXISTING PARCEL
RICHLAND COUNTY,
TAX MAP OFFICE
MLB
INITIAL
11-14-05
DATE

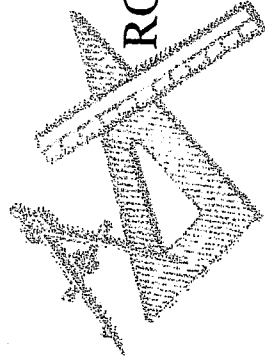

ROBERT M. LITTLE

SURVEYOR & ENGINEER

67 Redwood Rd, Mansfield, OH 44907
Phone 419-756-5056

SURVEY FOR LAD WUTHRICH
SE 100' OF PROPERTY ON N. SIDE MABEE RD.
PART OF NE $\frac{1}{4}$ of SEC 15
TWP 21 R \overline{N} G 19
CITY OF ONTARIO
COUNTY OF RICHLAND
STATE OF OHIO

Being a part of the northeast quarter of Section 15, Township 21, Range 19, in the City of Ontario, County of Richland, State of Ohio, and being further described as follows:

Beginning at a railroad spike, found, marking the intersection of the west line of said northeast quarter and the centerline of Mabee Road, C.H. 240;

Thence South 60°12'56" East a distance of 789.24 feet to a Mag Nail, set, being the TRUE POINT OF BEGINNING, passing at 475.00 feet the southwest corner of lands conveyed to J. O. Rogers in Official Record Volume 1130, Page 697;

Thence continuing South 60°12'56" East a distance of 101.31 feet to a Mag Nail set, said course being with the centerline of Mabee Road;

Thence North 20°33'51" East, a distance of 248.10 feet to an iron pin, found, passing an iron pin, found, at 32.68 feet, said course being with the west line of lands conveyed to J. and L. Ball in Official Record Volume 446 Page 298;

Thence North 87°17'41" West, a distance of 105.06 feet to an iron pin, set and capped, said course being with the south line of lands conveyed to J. O. Rogers, et. al. in Official Record Volume 1130 Page 697;

W-22

W-22

Thence South 20° 33' 51" West, a distance of 199.65 feet to the point of beginning, passing an iron pin, found, 25.00 feet northerly of said point of beginning, at said bearing;

Containing 0.514 acres of land, more or less, but subject to an easement for Mabee Road and all other legal highways and easements of record.

BEARING BASIS: North line of lands to the west, North 60°54'00" West, based on Official Record Volume 1130 Page 697.



Robert M. Little
Registered Surveyor # 5524
Nov. 6, 2005

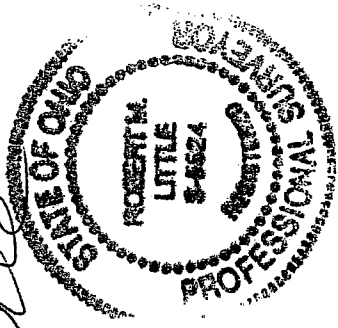

NEW SURVEY
OF EXISTING PARCEL
RICHLAND COUNTY
TAX MAP OFFICE
MLB 11-14-05
INITIAL DATE