

PLAT OF SURVEY FOR A. GRAMLIS TRUST

SECTION 36 LOT #
 TOWNSHIP TZ CITY / VILLAGE
 RANGE 1B WELLER TOWNSHIP
 QUARTER NE KALAMAND COUNTY, OHIO

- LEGEND:
- ▲ - P.K. NAIL FOUND
 - △ - P.K. NAIL SET MARK.
 - - RAILROAD SPIKE FOUND
 - - RAILROAD SPIKE SET
 - - FENCE POST FOUND
 - - IRON PIN FOUND
 - - IRON PIN SET - CAPPEI BLUNK 6320 "

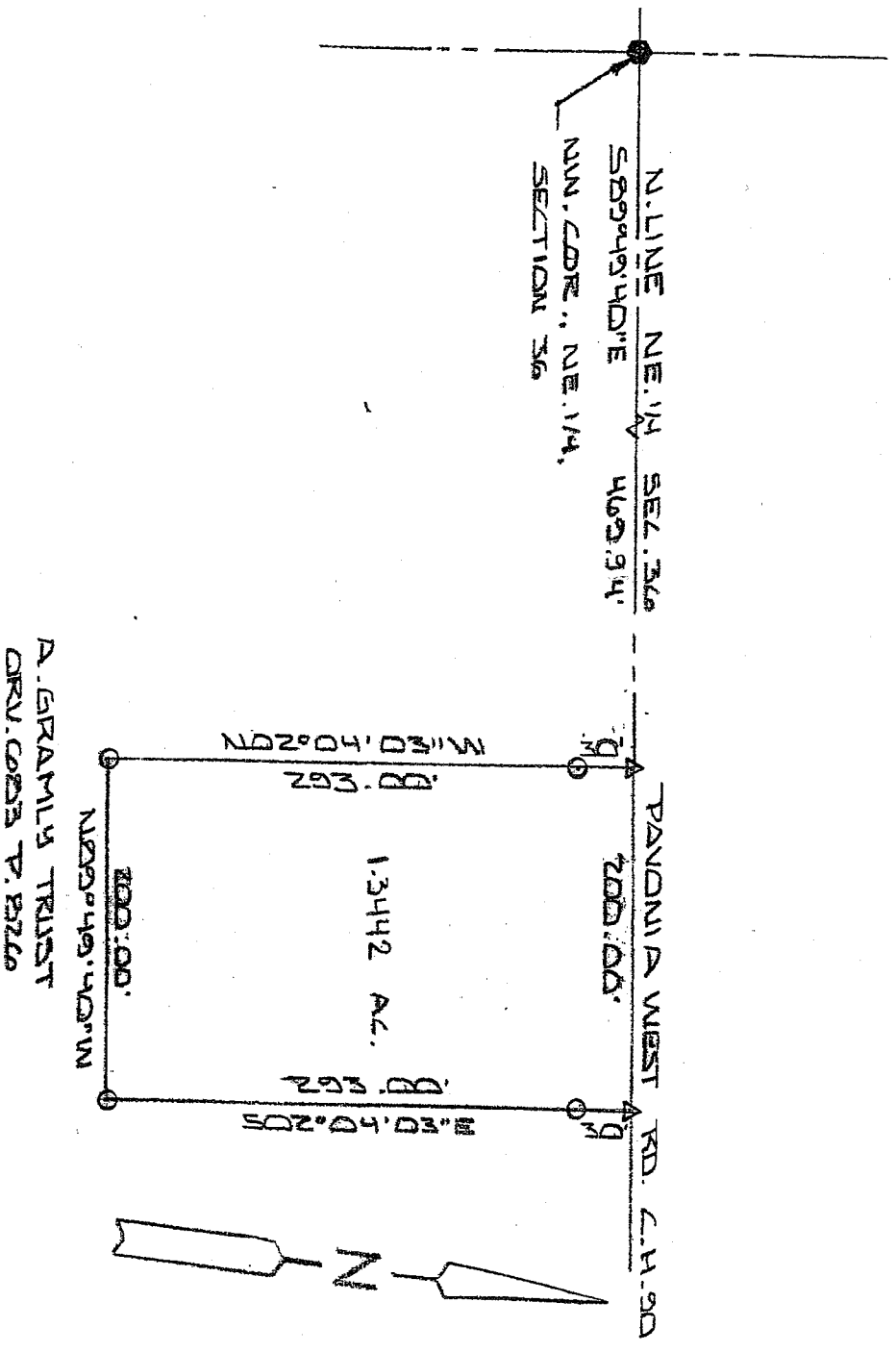

A. GRAMLIS TRUST
 ORV. 023 T. 526

NEW SPLIT
 RICHLAND COUNTY
 TAX MAP OFFICE
 M.D. 10/05
 INITIAL DATE

CONFORMS TO WELLER TOWNSHIP
 ZONING RESOLUTION THIS DATE
 11/05 Edmund R. [Signature]
 ZONING INSPECTOR

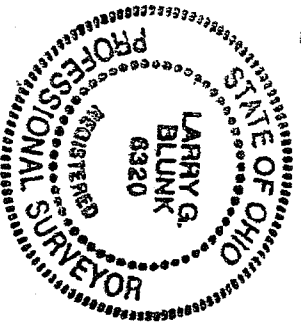

BASIS OF BEARINGS: NVC-CR 90-5.69 RIGHT OF WAY PLAN

I HEREBY CERTIFY THAT THE ABOVE PLAT AND THE
 FIELD SURVEY IT REPRESENTS ARE TRUE TO THE
 BEST OF MY KNOWLEDGE

Larry G. Blunk
 LARRY G. BLUNK
 PROFESSIONAL SURVEYOR # 6320

OCT 18 2005
 DATE

01-16

W-16

**DESCRIPTION
FOR
A. GRAMLKY TRUST**

Located in the Township of Weller, County of Richland, State of Ohio and being a part of the Northeast Quarter of Section 36, Township 22, Range 18 and more particularly described as follows:

Beginning at a railroad spike found in the Northwest Corner of the Northeast Quarter of Section 36.

Thence S 89 degrees 49' 40" E along the north line of the Northeast Quarter of Section 36 a distance of 469.94 feet to a mag nail set and the True Place of Beginning.

Thence continuing S 89 degrees 49' 40" E along the north line of the Northeast Quarter of Section 36 a distance of 200.00 feet to a mag nail set.

Thence S 02 degrees 04' 03" E passing thru an iron pin set at 30.00 feet a total distance of 293.00 feet to an iron pin set.

Thence N 89 degrees 49' 40" W a distance of 200.00 feet to an iron pin set.

Thence N 02 degrees 04' 03" W passing thru an iron pin set at 263.00 feet a total distance of 293.00 feet to the True Place of Beginning and containing 1.3442 acres more or less but subject to all legal highways also all easements of record.

Basis of Bearings: RIC-CR90-5.69 RIGHT OF WAY PLAN

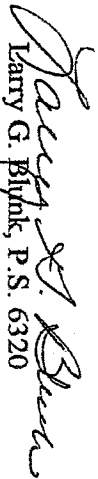
Larry G. Blunk, P.S. 6320
October 18, 2005

NEW SPILT
RICHLAND COUNTY
TAX MAP OFFICE
MLB 11-9-05
INITIAL DATE

