

W-13

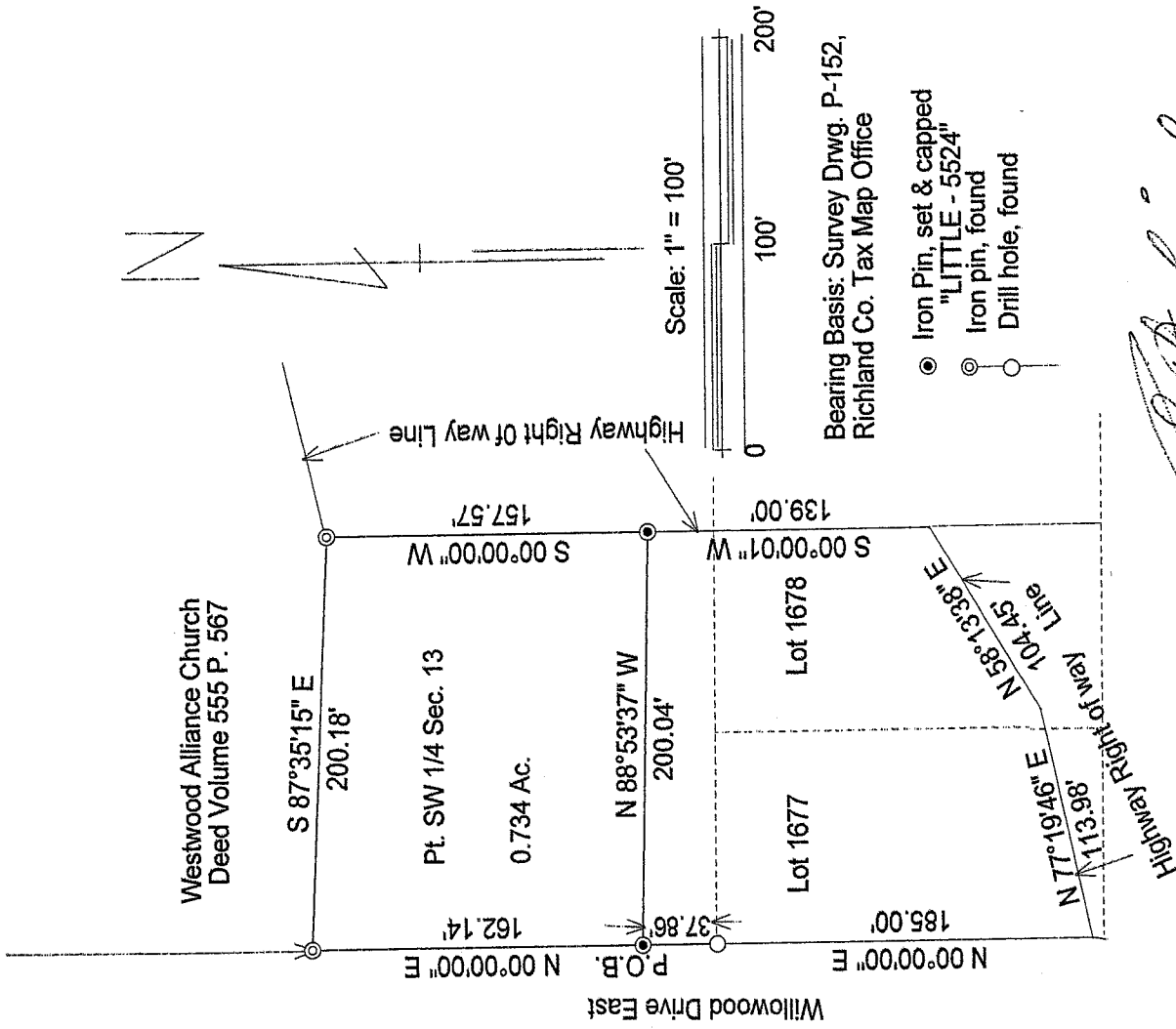

SURVEY for BILLY COMPTON
 PT OF SW 1/4 OF SEC. 13
 TWP. 21 RING. 19
 CITY OF ONTARIO
 COUNTY OF RICHLAND
 STATE OF OHIO

Robert M. Little

Robert M. Little
 Reg. Surveyor # OH 5524
 Oct. 23, 2005

NEW SPLIT
 RICHLAND COUNTY
 TAX MAP OFFICE
 MLB 11-7-05
 INITIAL DATE

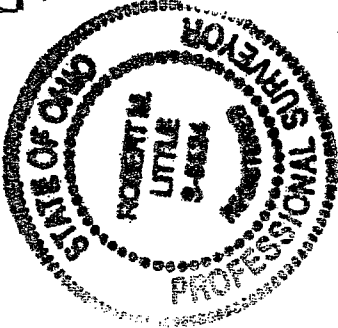

CITY OF ONTARIO

APPROVED _____
 DATE 11/2/05
 ZONING INSPECTOR
Dallas Strubbe

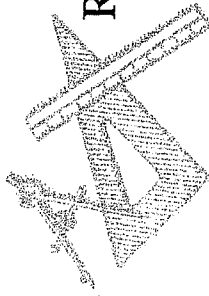

**ROBERT M. LITTLE
SURVEYOR & ENGINEER**

67 Redwood Rd, Mansfield, OH 44907 Phone 419-756-5056

SURVEY FOR BILLY COMPTON
PART OF SW ¼ OF SEC. 13
TWP. 21 , RNG. 19
COUNTY OF RICHLAND
STATE OF OHIO

Being part of the Southwest quarter of Section 13, Township 21, Range 19, in the City of Ontario, County of Richland, State of Ohio, and being further described as follows:

Beginning at a drill hole, found, marking the northwest corner of Lot 1677 of the City of Ontario;

Thence North 00° 00' 00" East a distance of 37.86 feet to an iron pin, set and capped, marking the TRUE POINT OF BEGINNING of lands herein described, said course being with the east line of Willowood Drive East;

Thence continuing North 00° 00' 00" East a distance of 162.14 feet to an iron pin, found, said course being with the east line of Willowood Drive;

Thence South 87° 35' 15" East, a distance of 200.18 feet to an iron pin, found, said course being with the south line of lands conveyed to Westwood Alliance Church in Deed Volume 555 Page 567;

Thence South 00° 00' 00" West a distance of 157.57 feet to an iron pin, set and capped, said line being with the State Highway Right of Way line;

Thence North 88° 53' 37" West a distance of 200.04 feet to the point of beginning;

Containing 0.734 Acres, more or less, but subject to all legal highways and easements of record.

BEARING BASIS: Survey Drawing P-152, Richland Co. Tax Map Office.

Robert M. Little

Robert M. Little
Registered Surveyor # Ohio 5524
Oct. 30, 2005

CITY OF ONTARIO

APPROVED _____
DATE 11/2/05

ZONING INSPECTOR,
Debbie Strick

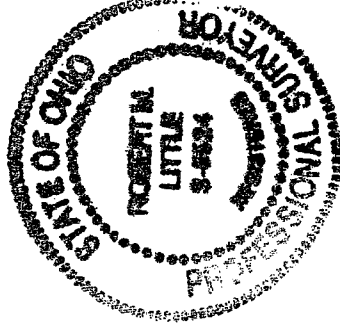

NEW SPLIT
RICHLAND COUNTY.
TAX MAP OFFICE

MLB
INITIAL
11/2/05
DATE

W-13