

W-9

NORTH

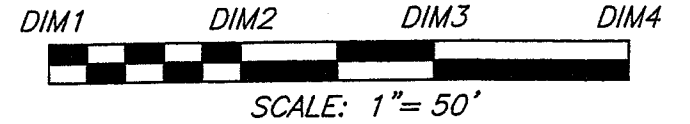

BROADWAY STREET 80' R/W

SECOND STREET 60' R/W  
(UNIMPROVED)

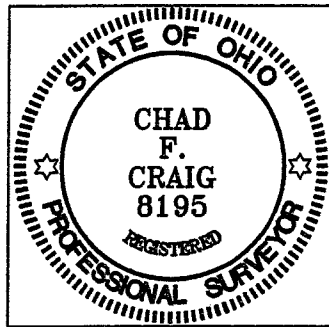
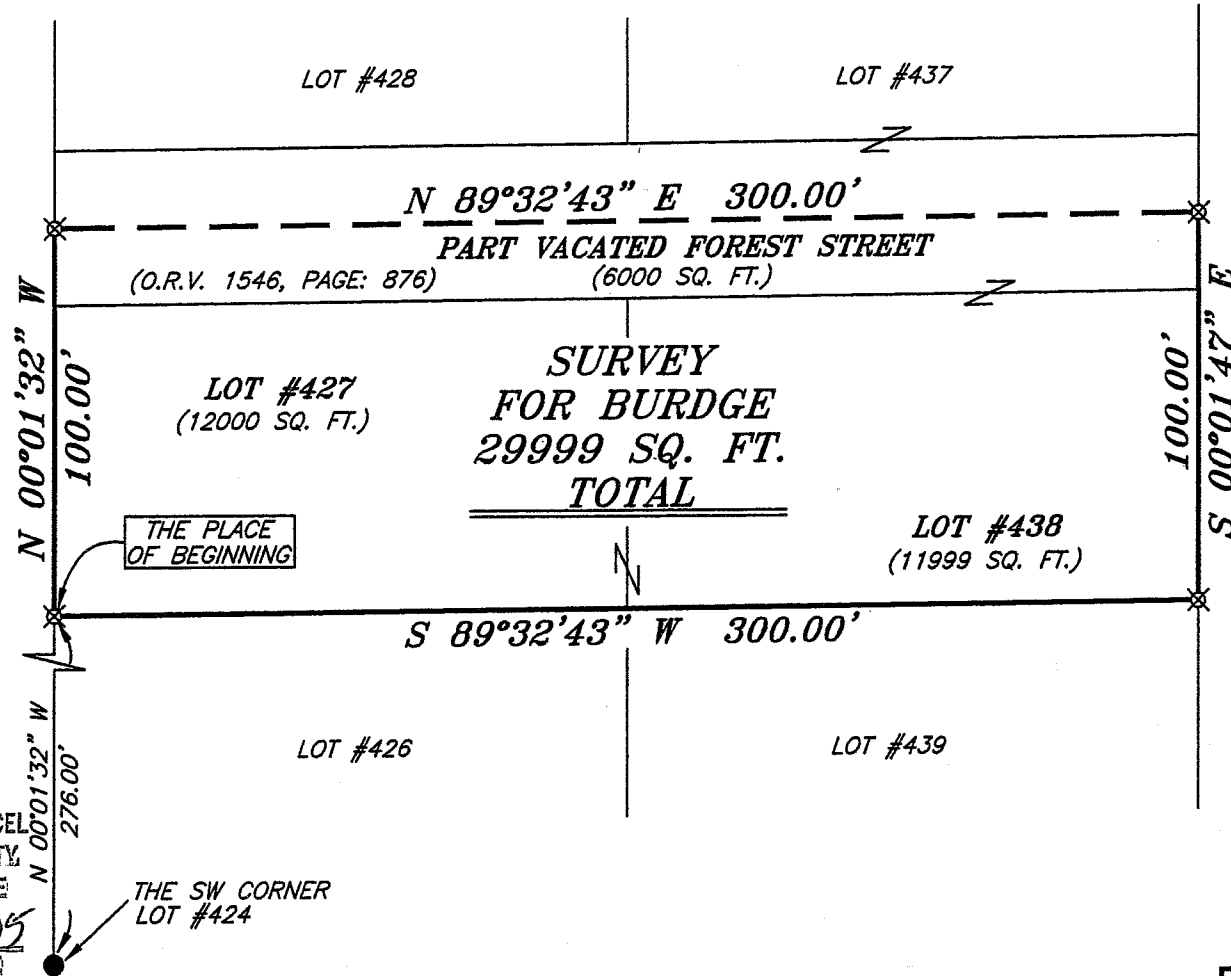

NEW SURVEY  
OF EXISTING PARCEL  
RICHLAND COUNTY  
TAX MAP OFFICE

mb 11-4-05  
INITIAL DATE

BEARINGS ARE BASED ON AN  
ASSUMED MERIDIAN AND ARE  
INTENDED TO BE USED FOR  
ANGULAR DETERMINATION ONLY.

**LEGEND**

- IRON PIN FOUND
- ⊗ MAG NAIL SPIKE SET
- ▲ RAILROAD SPIKE FOUND
- ⊗ 5/8" IRON PIN SET WITH CAP  
STAMPED "SEILER AND CRAIG, INC."

SURVEY PLAT FOR

WILLIAM BURDGE

LOT #427, LOT #438 & PT. VACATED  
FOREST STREET, CITY OF SHELBY  
RICHLAND COUNTY, OHIO

DATE: OCTOBER 28, 2005 SCALE: 1"=50'

BURDGE3.DWG

SURVEY BY: CHAD F. CRAIG P.S. #8195  
for SEILER & CRAIG SURVEYING INC.  
52-1/2 NORTH MAIN STREET  
MANSFIELD, OHIO 44902  
(419) 525-3644  
FAX (419) 525-3696

**SEILER & CRAIG SURVEYING, INC.**

*Douglas C. Seiler, PS & Chad F. Craig, PS*  
52 1/2 North Main Street  
Mansfield, Ohio 44902  
419-525-3644 Fax 419-525-3696  
*www.seilerandcraig.com*

**SURVEY DESCRIPTION**

LOT #427, LOT #438 and  
PART OF VACATED FOREST STREET  
CITY OF SHELBY,  
RICHLAND COUNTY, OHIO

Situated in the City of Shelby, County of Richland, State of Ohio and being known as Lot #427, Lot #438 of the consecutively numbered lots in said city, and a part of vacated Forest Street, the entire tract being more particularly described as follows:

Commencing at an iron pin found and accepted as marking the southwest corner of Lot #424 in said city; Thence, North 00 degrees 01 minute 32 seconds West with the west line of said lot and the northerly prolongation thereof, a distance of 276.00 feet to an iron pin set on the southwest corner of Lot #427, the place of beginning of the parcel herein described;

Thence, continuing North 00 degrees 01 minute 32 seconds West with the west line of said lot and the northerly prolongation thereof, a distance of 100.00 feet to an iron pin set on the west line of vacated Forest Street (40' RW);

Thence, North 89 degrees 32 minutes 43 seconds East a distance of 300.00 feet to an iron pin set on the west right of way of Second Street (60' RW);

Thence, South 00 degrees 01 minute 47 seconds East a distance of 100 feet to an iron pin set on the southeast corner of Lot #438;

Thence, South 89 degrees 32 minutes 43 seconds West with the south line of said lot and the westerly prolongation thereof, a distance of 300.00 feet to the place of beginning containing a total of 29999 square feet, of which 12000 square feet are located within said Lot #427, 11999 square feet are located within Lot #438 and 6000 square feet are located within part of said vacated Forest Street, according to survey by Chad F. Craig, P.S. #8195 on October 28, 2005.

Iron pins set are 5/8" rods with caps stamped "SEILER AND CRAIG INC".

Bearings are based on an assumed meridian and are intended to be used for angular determination only.

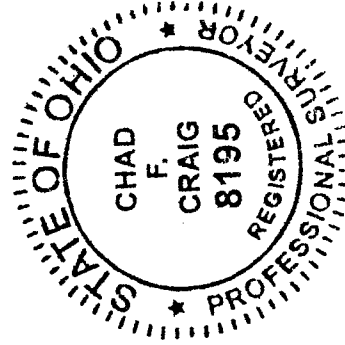

NEW SURVEY  
OF EXISTING PARCEL  
RICHLAND COUNTY  
TAX MAP OFFICE

*MLB* INITIAL     *11-4-05* DATE

*Chad F. Craig*

Chad F. Craig P.S. #8195  
for Seiler & Craig Surveying, Inc.