

W-8

PLAT OF SURVEY FOR WILLIAM J. RYDER

LEGEND:

- ▲ - P.K. NAIL FOUND
- △ - P.K. NAIL SET
- - RAILROAD SPIKE FOUND
- - RAILROAD SPIKE SET
- - FENCE POST FOUND
- - IRON PIN FOUND
- - IRON PIN SET - CAPPED
- - BLUNK 6320 "

SECTION 24 LOT # ~
 TOWNSHIP 21 CITY / VILLAGE _____
 RANGE 1B MADISON TOWNSHIP _____
 QUARTER 5E RICHLAND COUNTY, OHIO _____

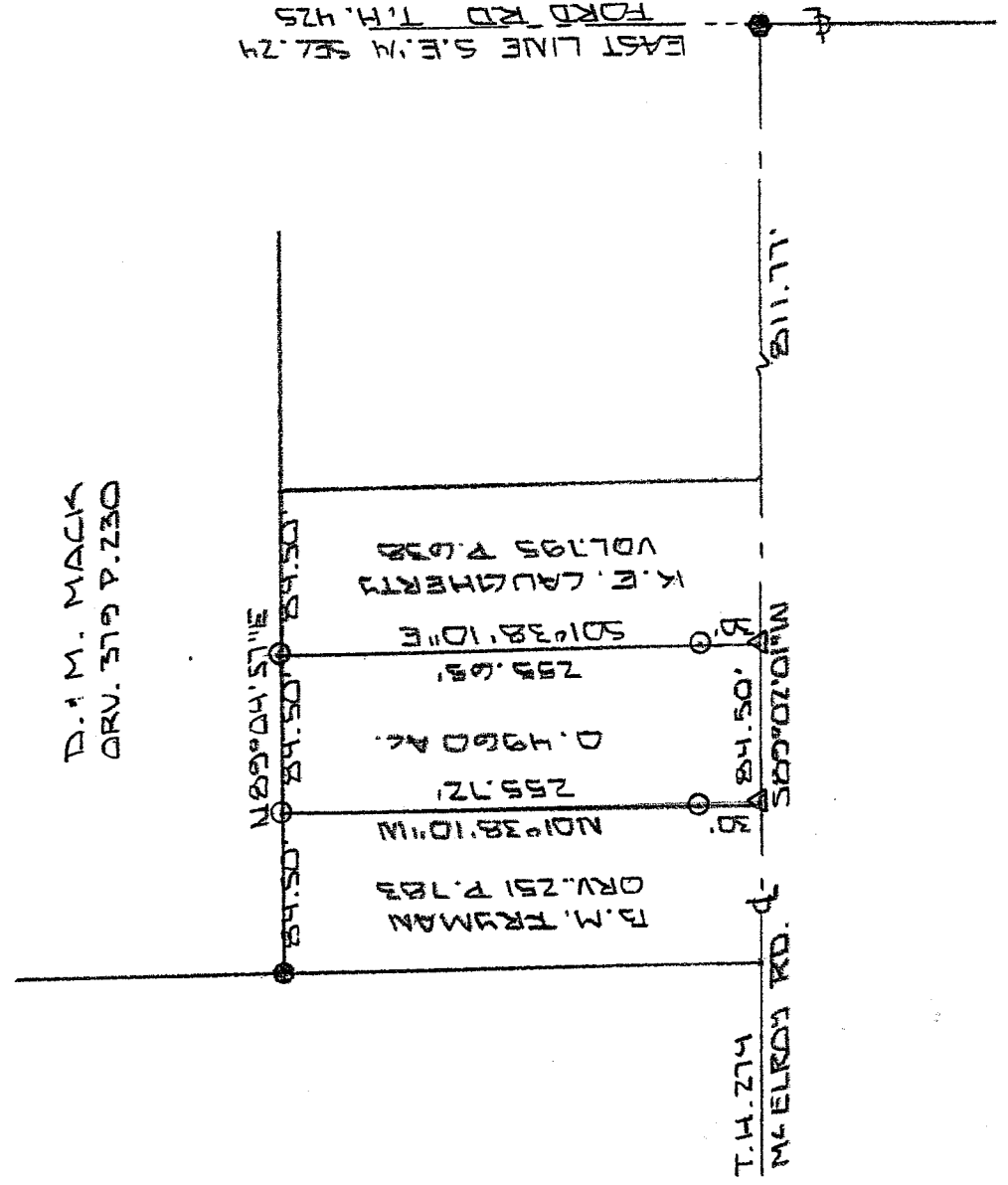
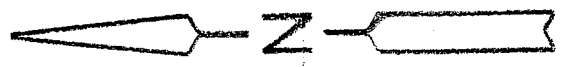

NEW SURVEY
 OF EXISTING PARCEL
 RICHLAND COUNTY
 TAX MAP OFFICE

MLB 11-4-05
 INITIAL DATE

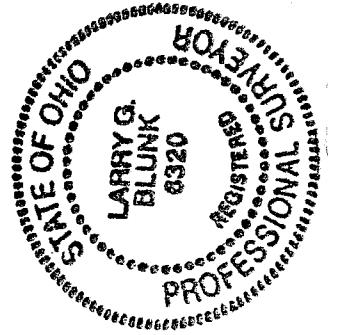

BASIS OF BEARINGS: SURVEY 152 P.L. STEVENS 12-14-04

I HEREBY CERTIFY THAT THE ABOVE PLAT AND THE FIELD SURVEY IT REPRESENTS ARE TRUE TO THE BEST OF MY KNOWLEDGE

Larry G. Blunk
 LARRY G. BLUNK
 PROFESSIONAL SURVEYOR # 6320

OCT. 27 2005
 DATE

**DESCRIPTION
FOR
WILLIAM J. RYDER**

Located in the Township of Madison, County of Richland, State of Ohio and being a part of the Southeast Quarter of Section 24, Township 21, Range 18 and more particularly described as follows:

Beginning at a railroad spike found on the east line of the Southeast Quarter of Section 24 with its intersection with the centerline of McElroy Rd, T.H 274.

Thence S 89 degrees 02' 01" W along the centerline of McElroy Rd. T.H. 274 a distance of 811.77 feet to a mag nail set and the True Place of Beginning.

Thence continuing S 89 degrees 02' 01" W along the centerline of McElroy Rd. T.H. 274 a distance of 84.50 feet to a mag nail set.

Thence N 01 degrees 38' 10" W passing thru an iron pin set at 30.00 feet a total distance of 255.72 feet to an iron pin set.

Thence N 89 degrees 04' 57" E a distance of 84.50 feet to an iron pin set.

Thence S 01 degrees 38' 10" E passing thru an iron pin set at 255.65 feet to the True Place of Beginning and containing 0.4960 acres more or less but subject to all legal highways also all easements of record.

Basis of Bearings: Survey by R.L. Stevens, 12-14-04.

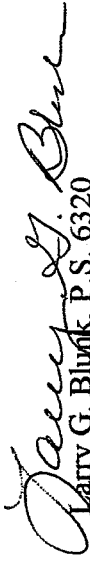
Larry G. Blunk, P.S. 6320
October 27, 2005

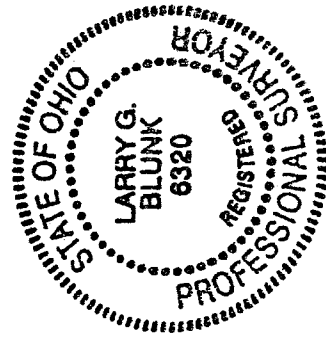

NEW SURVEY
OF EXISTING PARCEL
RICHLAND COUNTY
TAX MAP OFFICE
MLB / 11-405
INITIAL / DATE